CITY OF KELOWNA
MEMORANDUM

DATE: April 24, 2009

TO: City Manager

FROM: Community Sustainability Division

APPLICATION NO. DP08-0234

OWNER: City of Kelowna

AT: 2955 Pandosy Street

APPLICANT: Philip Macdonald Architect

PURPOSE: TO APPROVE A DEVELOPMENT PERMIT FOR THE FORM AND CHARACTER OF THE PROPOSED 4 STOREY, 39-UNIT MIXED-USE SUPPORTIVE HOUSING BUILDING

EXISTING ZONE: C4 – Urban Centre Commercial

REPORT PREPARED BY: Alec Warrender

1.0 RECOMMENDATION

THAT the Council authorize the issuance of Development Permit No. DP08-0234 for Lot 2, District Lot 14, ODYD, Plan 35105, located at 2955 Pandosy Street, Kelowna, B.C. subject to the following:

- 1) The dimensions and siting of the building to be constructed on the land be in general accordance with Schedule "A";
- 2) The exterior design and finish of the building to be constructed on the land be in general accordance with Schedule "B";
- 3) Landscaping to be provided on the land be in general accordance with Schedule "C";
- 4) The applicant be required to post with the City a Landscape Performance Security deposit in the form of a "Letter of Credit" in the amount of 125% of the estimated value of the landscaping, as determined by a professional landscaper;
- 5) The registration of the subdivision plan at the Land Titles Office prior to issuance of the Development Permit;
- 6) The applicant be required to satisfy the Development Engineering Branch requirements prior to issuance of the Development Permit.

AND THAT the applicant be required to complete the above-noted condition No. 4 within 180 days of Council approval of the Development Permit application in order for the permit to be issued.



2.0 SUMMARY

This Development Permit seeks approval for the form & character of the proposed mixed-use building, which includes main level office space and 39-units of supportive housing.

3.0 ADVISORY PLANNING COMMISSION

At a meeting held on March 31, 2009, the APC passed the following motion:

THAT the Advisory Planning Commission support Development Permit Application No. DP08-0234, for 2955 Pandosy Street; Lot 2, Plan 35105, District Lot 14, Sec. 13, Twp. 25, & Sec. 18, Twp. 26, ODYD; by Philip MacDonald Arch Inc (B. Sicheloe), to allow a Development Permit for the form and character of a 4 storey mixed use development.

4.0 BACKGROUND

The City of Kelowna has partnered with the New Opportunities for Women (NOW) Canada Society to develop a supportive housing project for single women and children. The City of Kelowna owns the land which is currently being used as a surface parking lot. A Housing Agreement pursuant to Section 905 of the Local Government Act filed in the land title office on the subject property is required as a condition of "group home, major" use.

5.0 THE PROPOSAL

As part of this application the subject property will be subdivided to create two lots (See Site Plan). The lot fronting Pandosy Street will be retained as a surface parking area while the Tutt Street lot will accommodate the proposed four storey mixed-use building.

The building is composed of ground level office space that will be used by the NOW Canada Society, the remaining three storeys provide a total of 39 residential units. The proposed parking scheme indicates that 13 stalls will be located under building and screened from Tutt Street and an additional 8 surface stalls are proposed. The west end of the property accommodates 17 public parking stalls that may be accessed from the abutting lane and Pandosy Street. In order to secure access from the lane an Access Agreement has been secured with the neighbouring property (2949 Pandosy Street).

The design incorporates a variety of colours and finishes (See material and colour board). The main entrance faces to the east, this entrance is used as a shared access for both the main level office space and the housing units. The landscaping plan indicates that one street tree will be removed from the Tutt Street frontage in order to accommodate the entrance, an additional street tree will be added in front of the screened parking area. Two additional trees will be planted near the play structure while various plantings are spread throughout the site. Vehicular access is via the lane to the north of the subject property.

The application complies with the requirements of Zoning Bylaw No. 8000 as follows:

Criteria	Proposal	C4 Zone Requirements
Subdivision Regulations		
Lot Area	2,088 m ²	460 m ²
Lot Width	50.0m	13.0 m

Lot Depth	43.3 m	30.0 m
Development Regulations		
Floor Area Ratio	1.27	1.52 FAR Permitted 1.3 mixed use project 0.1 Housing Agreement 0.12 Under Building Parking
Site Coverage	64%	75%
Height	14.06 m / 4 storeys	15.0 m / 4 storeys
Front Yard (Rutland Rd)	0.0 m	0.0 m
Side Yard (North)	0.0 m	0.0 m
Side Yard (South)	0.0 m	0.0 m
Rear Yard (East)	>5m	0.0 m
Other Regulations		
Parking Stalls	21 stalls	21 stalls
Bicycle Parking	Class I: 21 space Class II: 7 spaces	Class I: 21 space Class II: 7 spaces
Private Open Space	467 m ²	465 m ²

5.1 Site Location Map

2955 Pandosy Street

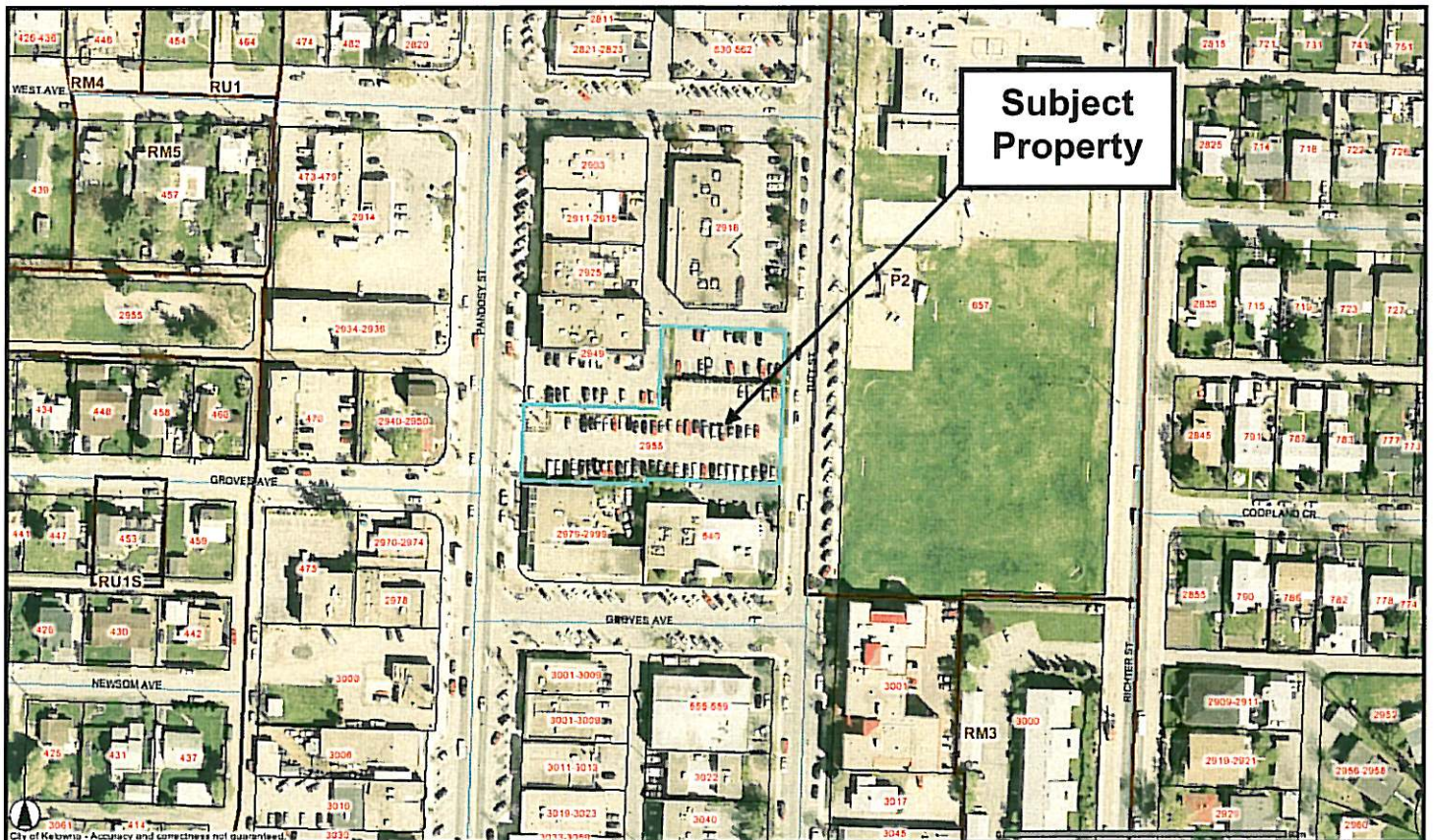

5.2 Site Context

The subject property is located in the Pandosy Town Centre, the adjacent zones and uses are:

<i>Direction</i>	<i>Zoning Designation</i>	<i>Land Use</i>
North	C4 – Urban Centre Commercial	Commercial
East	C4 – Urban Centre Commercial	Commercial
South	C4 – Urban Centre Commercial	Commercial
West	P2 – Education & Minor Institutional	Raymer Elementary

6.0 CURRENT DEVELOPMENT POLICY

6.1 Official Community Plan

8.41 – Affordable and Special Needs Housing – Encourage the private sector to provide housing that is innovative and affordable and that is targeted to groups identified in the Housing Study, a Housing Reserve Fund Bylaw, or in a list published by the City.

8.44 – Integration – Encourage the sensitive integration of different housing forms in the various sectors of the City, in support of neighbourhood diversity and healthy communities.

8.50 – Housing in the Urban Corridor – A more varied housing supply and means of increasing affordability should be actively sought for the neighbourhoods surrounding and including the Urban Town Centres and the Highway 97 corridor extending to the north boundary of the City, north, south and east of Highway 97 as it changes to a northerly direction.

6.2 Objectives for Development within Urban Centres (OCP Chapter 6)

- All development should be an appropriate response to its physical context, or anticipated future context where an area is designated for increased density or land use transition in the OCP.
- All development should contribute to the creation of pedestrian-oriented streets and public spaces (connections, social interaction).
- All development should contribute to a sense of community identity and sense of place (integration of development within larger community, belonging, community cohesiveness).
- All development should facilitate access by, and minimize conflicts among pedestrian, bicycle, and vehicular modes of transportation (access, mobility).
- All development should promote safety and security of persons and property within the urban environment (CPTED).

Access

- Design should facilitate pedestrian and bicycle access.
- Vehicle access and on-site circulation should minimize interference with pedestrian movement
- Vehicle access from arterial or collector roads is discouraged. Where possible, such access should be achieved from a local road or lane.
- Pedestrian access should be clearly marked.

Ancillary Services/Utilities

- Loading, garbage and other ancillary services should be located at the rear of buildings.
- Utility service connections should be screened from view.

Building Massing

- Commercial, industrial and multiple-unit residential developments should be sensitive to and compatible with the massing and rhythm of the established streetscape. Detailed design features of existing buildings should be emulated if such features are of design value.
- Commercial, industrial, and multiple-unit residential developments should have no more than a one storey height gain between adjacent uses within 5.0 m of the side property line where the adjacent property is not designated for higher density redevelopment.

Parking

- Parking areas should, wherever possible and safe, be located either under buildings or at the rear or side of main buildings.
- Pedestrian circulation areas within parking lots should be convenient and clearly identified, preferably with distinct paving and/or landscaping treatment.

Relationship to the Street

- Buildings containing uses attracting visits from the general public should be located as close to the front property line as practical and as permitted under prevailing zoning regulations.
- People-oriented facilities (store entrances, café seating areas, displays, signage) should be focused along public streets and in front of buildings.
- Storefronts should incorporate large windows such that passers-by can see in and occupants can “look out”.
- Awnings or overhangs should be included, where suitable, to provide sheltered environments for pedestrians and to aid in energy conservation.
- Buildings at key intersections should be designed to highlight the corner. Design treatments could include setbacks at the corner, accentuated entrances and additional height using, for instance, towers and cupolas.

Signs

- The placement, size and format of signs shall be such that signs can be easily read by pedestrians

Walls

- End walls visible from a public street or residential lot should be finished to provide an attractive appearance. Blank or solid walls (without glazing) should not be longer than 5 m.

7.0 TECHNICAL COMMENTS

7.1 Building & Permitting

Door from stair shaft from residential floors (south elevation) to exit corridor to swing in direction of exit travel. Exit stair shaft from residential floors (north elevation) located in parkade must exit directly to exterior of building at laneway.

7.2 Development Engineering Branch
See Attached

7.3 Fire Department

- Fire protection information not provided; fire department connection not shown.
- It appears fire flows for the complex will not be met. Engineered fire flows are required to determine if existing hydrants/fire flows are adequate and if additional hydrants/fire flows are required.
- The north exit stairs can not open into the parkade; the door is to swing in the direction of travel in the south exit stair shaft.
- The fire department does not allow grasscrete as a surface for fire department access; confirmation the grasscrete area is not part of the fire department access.
- Detailed building code analysis (detail equivalencies, if any) required for proposed building; to include exiting, fire protection information, fire department access, occupancy class, building height, construction type, among other things.

The Fire Department is now requiring the following in regards to sprinkler systems:

- Schedule B-2, 5.1: Suppression system classification for type of occupancy is required and must be submitted to the Kelowna Fire Department; as well this information is to be retained in the appropriate section of the buildings Fire Safety Plan
- Schedule B-2, 5.7 and NFPA 13: Notice to the Kelowna Fire Department Prevention Branch for their attendance during the conducting of the Acceptance test is required.
- Schedule B-2, 5.7 and NFPA 13: Copies of the Acceptance tests and Contractor's Material & Test Certificates must be submitted to the Kelowna Fire Department; in addition copies are to be retained in the appropriate section of the buildings Fire Safety Plan.
- Schedule B-2, 5.8: Maintenance program and manual for the suppression system must be submitted to the Kelowna Fire Department (electronic format if possible); in addition copies are to be retained in the appropriate section of the buildings Fire Safety Plan

8.0 LAND USE MANAGEMENT DEPARTMENT COMMENTS

The Land Use Management Department supports the proposed Development Permit for the construction of a mixed use supportive housing project within the Pandosy Town Centre. The proposed development fits with the OCP's Commercial Future Land Use Designation and the overall form and character is consistent with what would be expected within the Pandosy Town Centre. The building with its extensive glazing at grade and a readily-identifiable entrance presents a welcoming face to the street. The materials and finishes add pattern and texture that provide a high-degree of visual interest, of note is the Blue Stained Pine (Beetle Kill Pine) that will be used to enclose the under-building parking area. The scale and massing of the project will fit into the context of the South Pandosy commercial area.

The programmed outdoor space will be a great amenity for the development, while the fence enclosing the play area allows for a strong visual interconnection between the adjoining properties. From a Crime Prevention Through Environmental Design standard (CPTED) the proposed development has addressed a number of potential safety issues associated with the redevelopment of this site. The orientation of the building provides a consistent streetscape and a safe and secure parking area is provided. The rear of the building will be overlooked by three floors of residential apartment units. Council has given direction to Staff that there should be a

no net loss of parking associated with this project. Staff are currently working on securing alternate locations within the Pandosy Town Centre to ensure that this objective is met.

for 

Danielle Noble
Urban Land Use Manager

Approved for Inclusion 

Shelley Gambacort
Director of Land Use Management

SG/DN/aw

ATTACHMENTS

- Location Map
- Site Plan & Elevations
- Colour & Materials Board
- Elevations
- Site/Landscape Plan



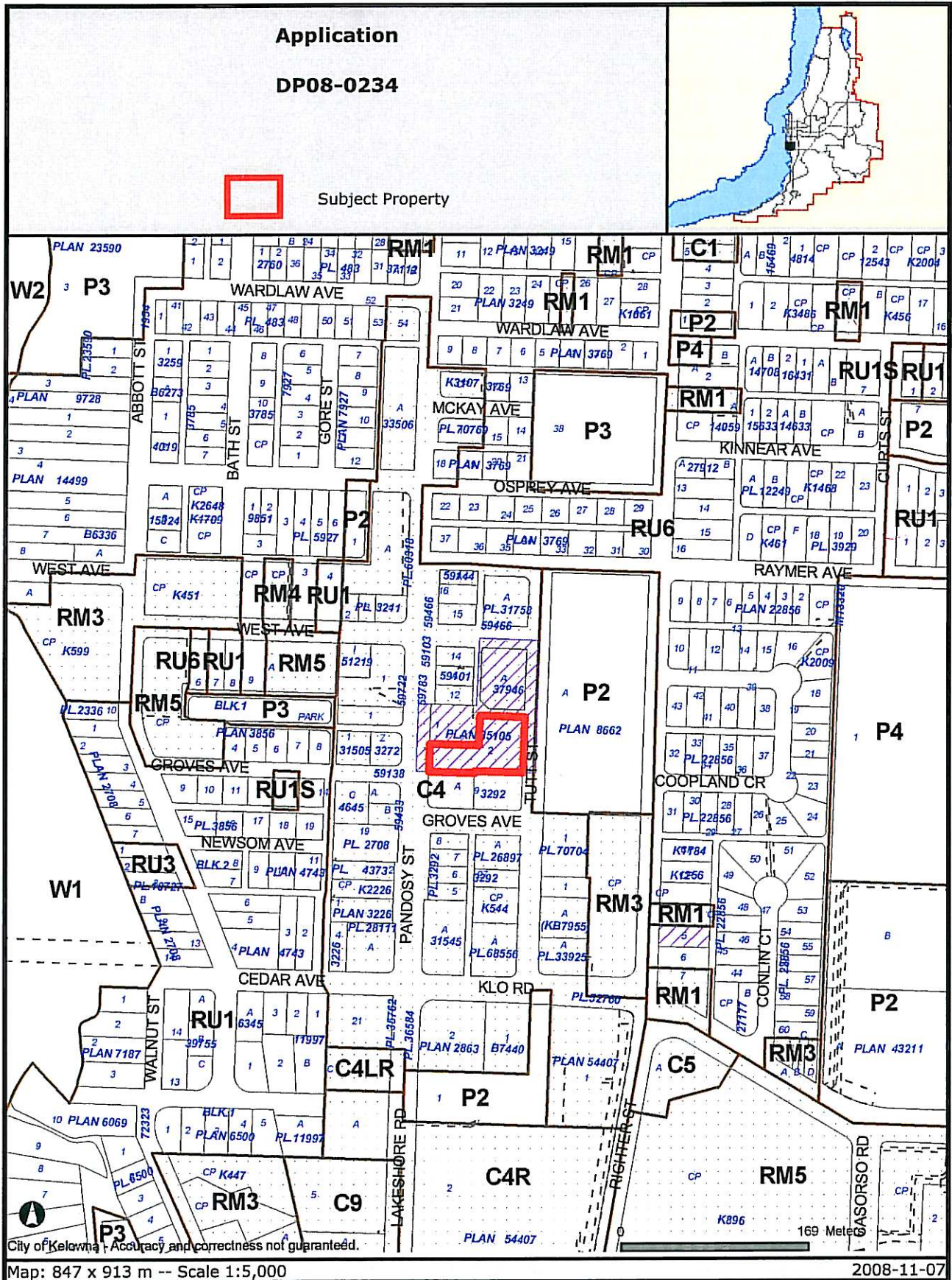

Certain layers such as lots, zoning and dp areas are updated bi-weekly. This map is for general information only.
The City of Kelowna does not guarantee its accuracy. All information should be verified.

1 SITE PLAN
SCALE: 1/8"=1'-0"

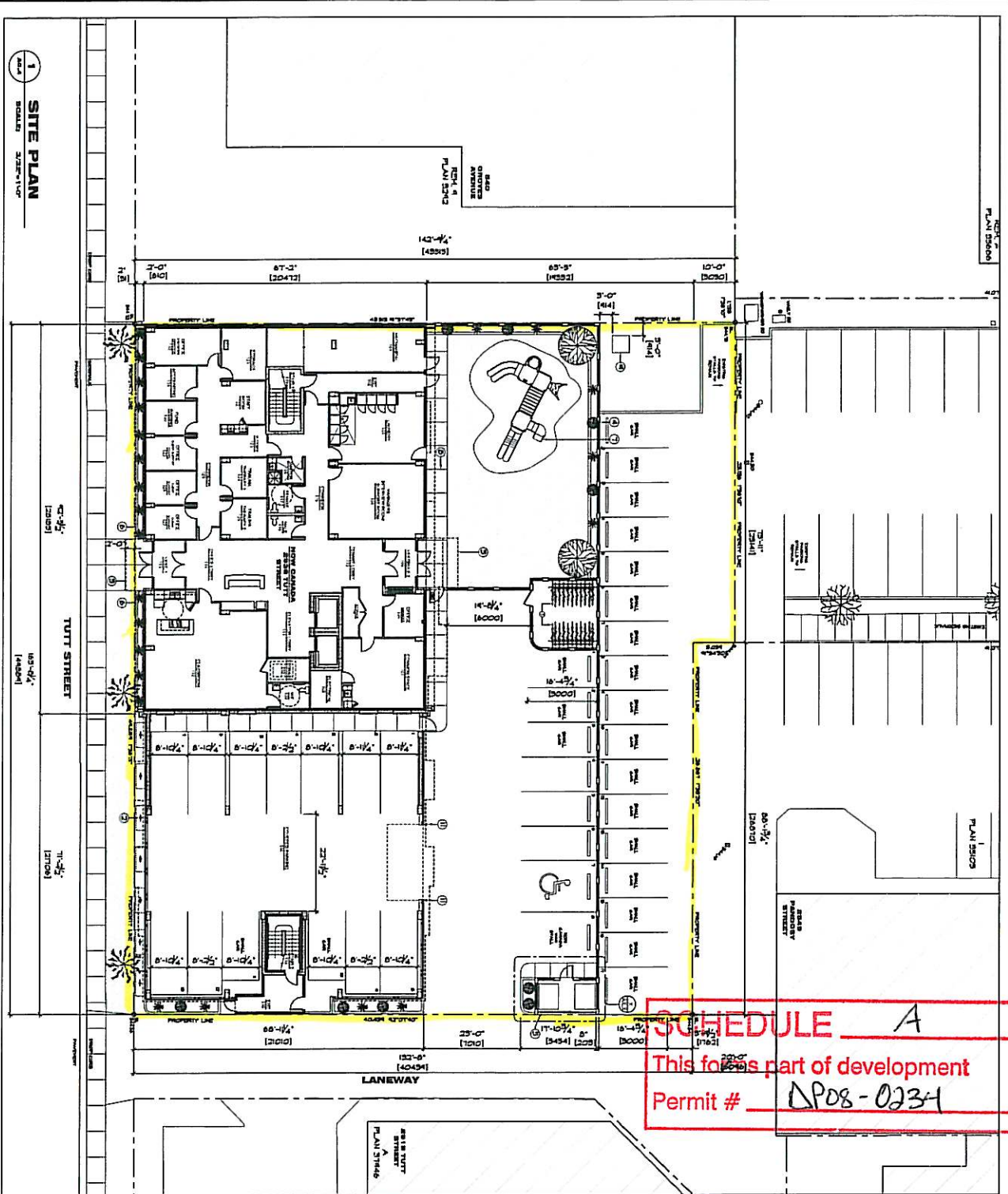

SCHEDULE A
This forms part of development
Permit # **DP08-0234**

2 CONTEXT PLAN
SCALE: 1/16"=1'-0"

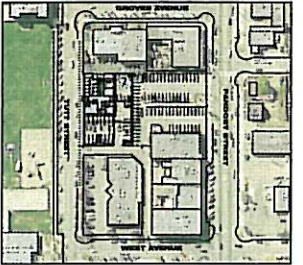

CIVIC ADDRESS:
325 JUNIPER ST. CANADA, B.C.
V6P 1A8

LEGAL DESCRIPTION:
SITING OF LOT 1 & 2, PART OF THE LAND SUBJECT OF CD-12, L.P.C. 2008, BEING THE LAND SUBJECT OF CD-12, L.P.C. 2008, BEING THE LAND SUBJECT OF CD-12, L.P.C. 2008, BEING THE LAND SUBJECT OF CD-12, L.P.C. 2008.

SURVEY NOTES:
1. ALL DIMENSIONS SHOWN ON THIS PLAN ARE BASED ON THE SURVEY DATA PROVIDED BY THE SURVEYOR.

GENERAL NOTES:
1. THE OWNER SHALL BE RESPONSIBLE FOR OBTAINING ALL NECESSARY PERMITS AND APPROVALS FROM THE LOCAL AUTHORITY.

REVISIONS:
1. REVISED TO SHOW THE PROPOSED CHANGES TO THE SITE PLAN.

<p>PHILIP MACDONALD ARCHITECT INC. 235 JUNIPER ST. CANADA V1W 2J7 TEL: (250) 784 4187 FAX: (250) 784 4188 PHILIP@MACDONALDARCHITECT.COM</p>		<p>ARCHITECT</p>	
<p>PROJECT TITLE: 325 JUNIPER ST. ARCHITECTURE</p>		<p>DATE: 10/10/2008</p>	
<p>PROJECT TITLE: 325 JUNIPER ST. ARCHITECTURE</p>		<p>DATE: 10/10/2008</p>	
<p>PROJECT TITLE: 325 JUNIPER ST. ARCHITECTURE</p>		<p>DATE: 10/10/2008</p>	

AO.4

1
THIRD FLOOR PLAN

SCALE
3/16" = 1'-0"

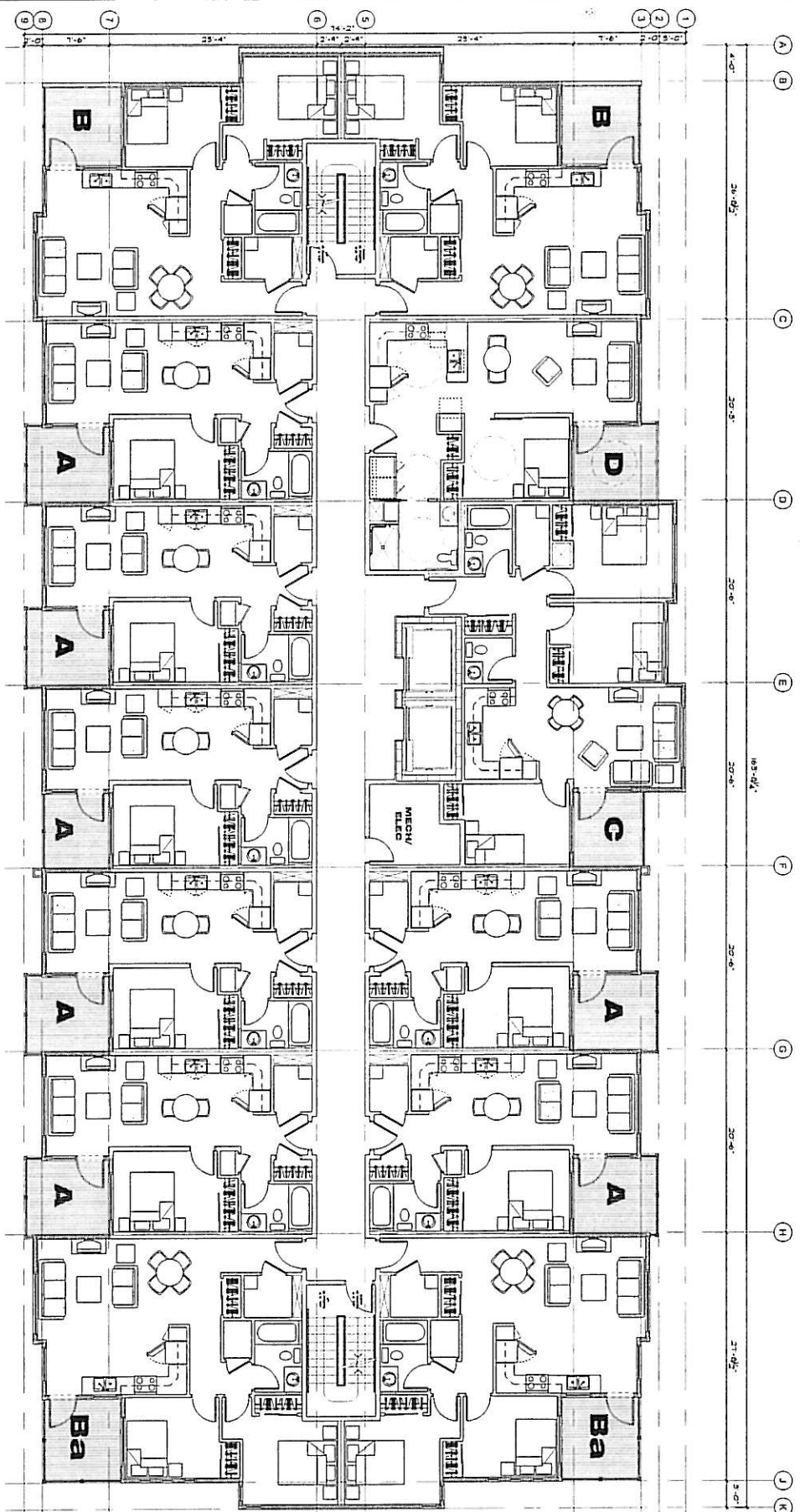

**PHILIP
MACDONALD
ARCHITECT**

336 UPLANDS DR
KELOWNA BC
CANADA V1W 4J7

TEL (250) 764 4137
FAX (250) 764 4887
PHARCHIT@shaw.ca

ARCHITECT'S SEAL
DATE: 05/04/18
PROJECT: 18-001

**PHILIP
MACDONALD
ARCHITECT**

**PHILIP
MACDONALD
ARCHITECT**

**PHILIP
MACDONALD
ARCHITECT**

**PHILIP
MACDONALD
ARCHITECT**

**PHILIP
MACDONALD
ARCHITECT**

**PHILIP
MACDONALD
ARCHITECT**

A2.2

1
FOURTH FLOOR PLAN
Scale: 1/8" = 1'-0"

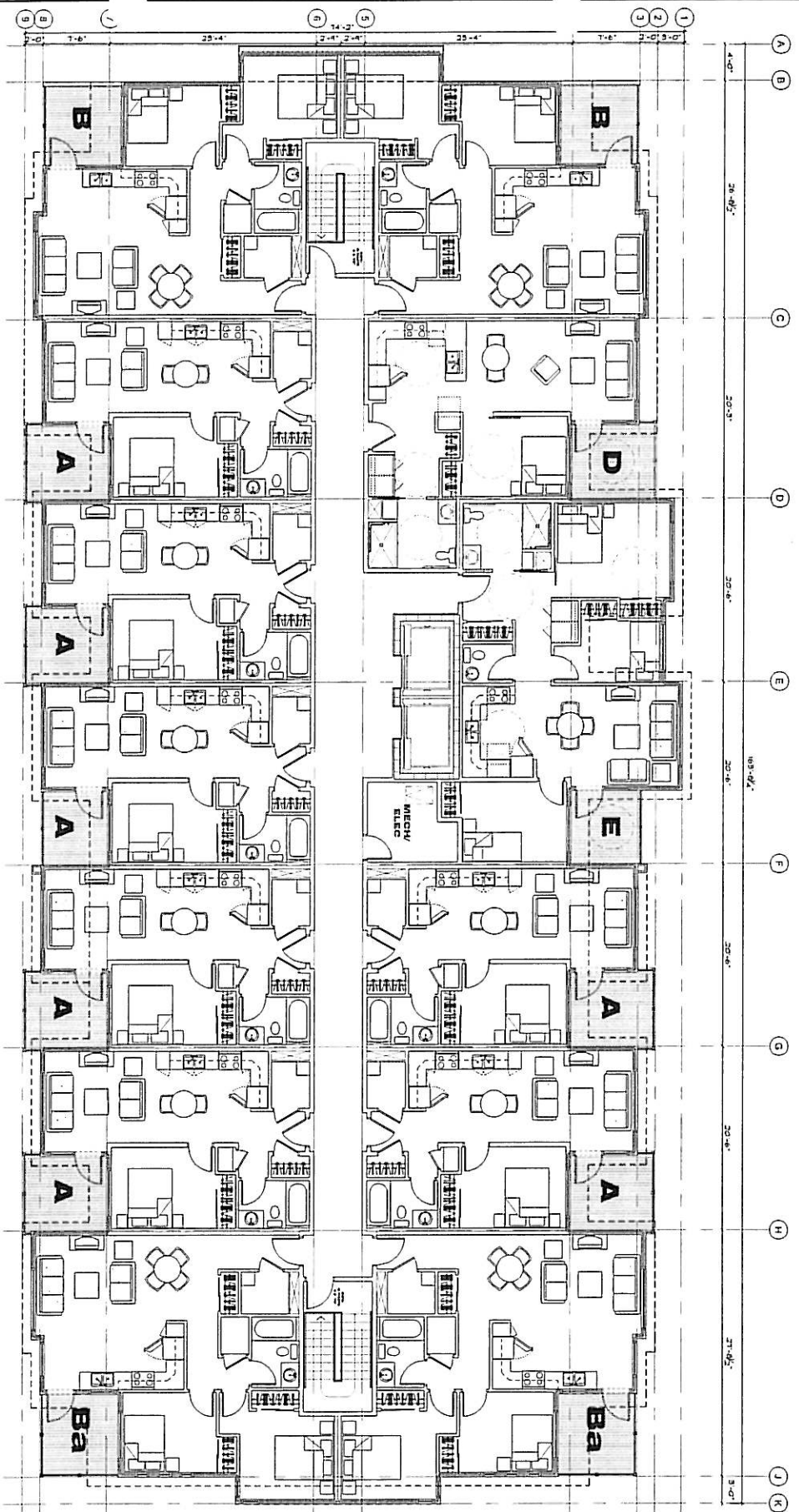

PHILIP
MACDONALD
ARCHITECT
INC.
336 UPLANDS DR.
KELOWNA, B.C.
CANADA V1W 4J7
TEL (250) 764 4157
FAX (250) 764 4837
PHANUCHE@PHILIPMAC.COM

PROJECT TITLE:
30 Dwelling Units,
Program Support
Administrative
Offices

DATE: 2008-10-14
REVISION:

DATE: 2008-10-14
DATE: 2008-10-14
DATE: 2008-10-14

FOURTH FLOOR PLAN
A2.3

1 ROOF PLAN
 444 BOARD 21/8/11/07

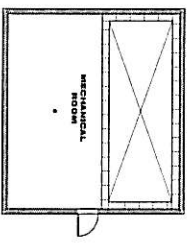
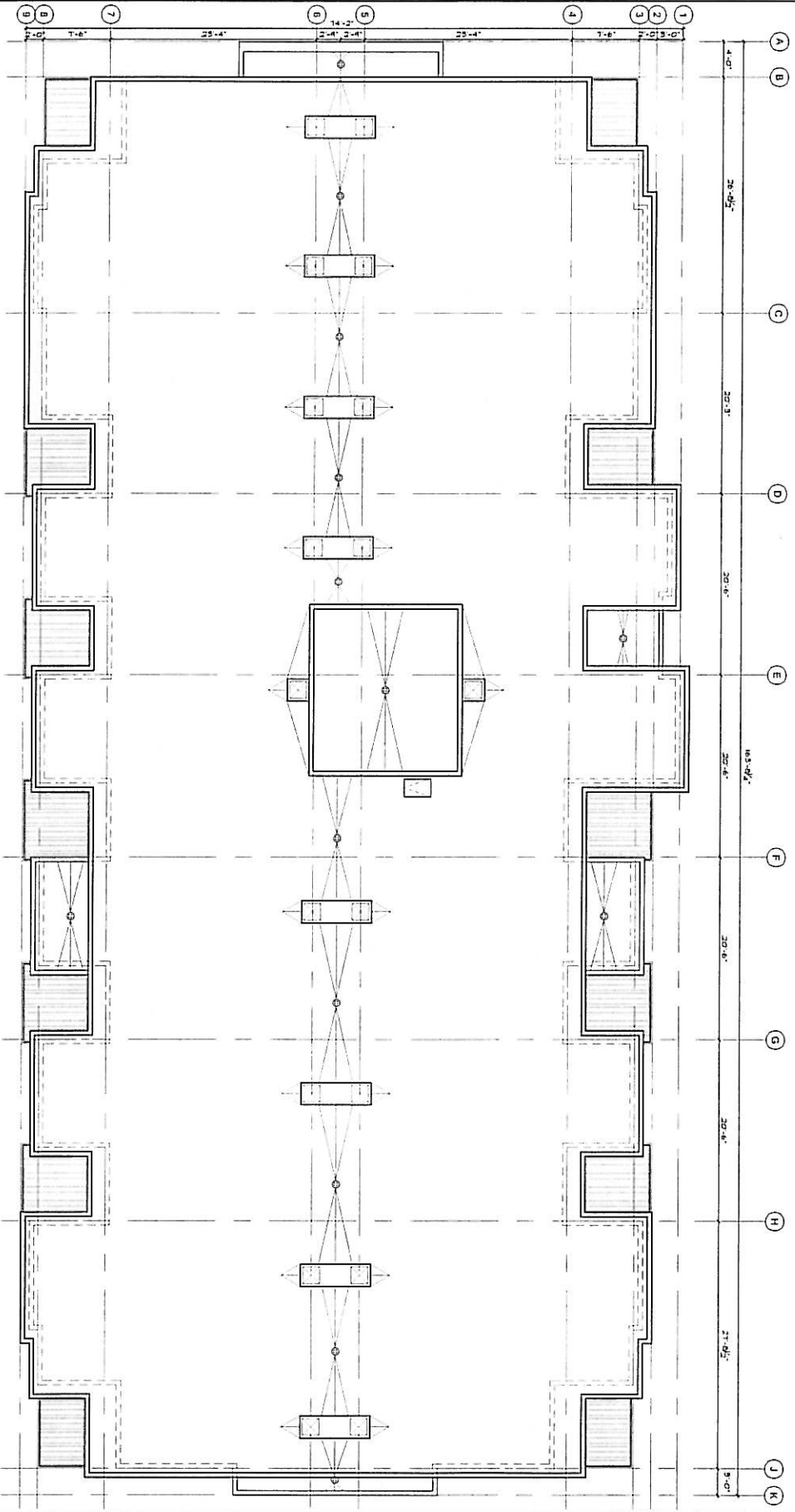

PHILIP MACDONALD ARCHITECT INC.
 338 UPLANDS DR
 KELLOWNA BC
 CANADA V1W 4J7
 TEL: (250) 764 4157
 FAX: (250) 764 4857
 PHILIP@PHILIPMAC.COM

GENERAL CONDITIONS:
 Check and verify all critical details and dimensions before construction begins. All work shall be done in accordance with the approved drawings and specifications. The contractor shall be responsible for obtaining all necessary permits and approvals. All work shall be completed within the specified time frame. The contractor shall maintain access to all adjacent properties at all times. All materials and workmanship shall be subject to inspection and approval by the architect. The contractor shall be responsible for the safety of all workers and the public. All work shall be done in accordance with the applicable building codes and regulations. The contractor shall be responsible for the removal and disposal of all waste materials. The contractor shall be responsible for the protection of all existing structures and utilities. The contractor shall be responsible for the maintenance of all site access and utilities. The contractor shall be responsible for the cleanup of the site at the end of the project. The contractor shall be responsible for the payment of all taxes and fees. The contractor shall be responsible for the insurance of all workers and the public. The contractor shall be responsible for the bonding of the project. The contractor shall be responsible for the completion of all required documentation. The contractor shall be responsible for the final inspection and approval of the project. The contractor shall be responsible for the final cleanup and handover of the site. The contractor shall be responsible for the final payment of the project. The contractor shall be responsible for the final sign-off of the project. The contractor shall be responsible for the final delivery of the project. The contractor shall be responsible for the final satisfaction of the client. The contractor shall be responsible for the final success of the project.

PROJECT TITLE:
NOV Canada
 30 Dwelling Units,
 Program Support
 Administrative
 Offices

DATE: 05/04/10
BY: [Signature]
FOR: [Signature]

NO.	DATE	REVISION

Roof Plan
 1/10/11
 1/10/11
 1/10/11
 1/10/11

A2.4

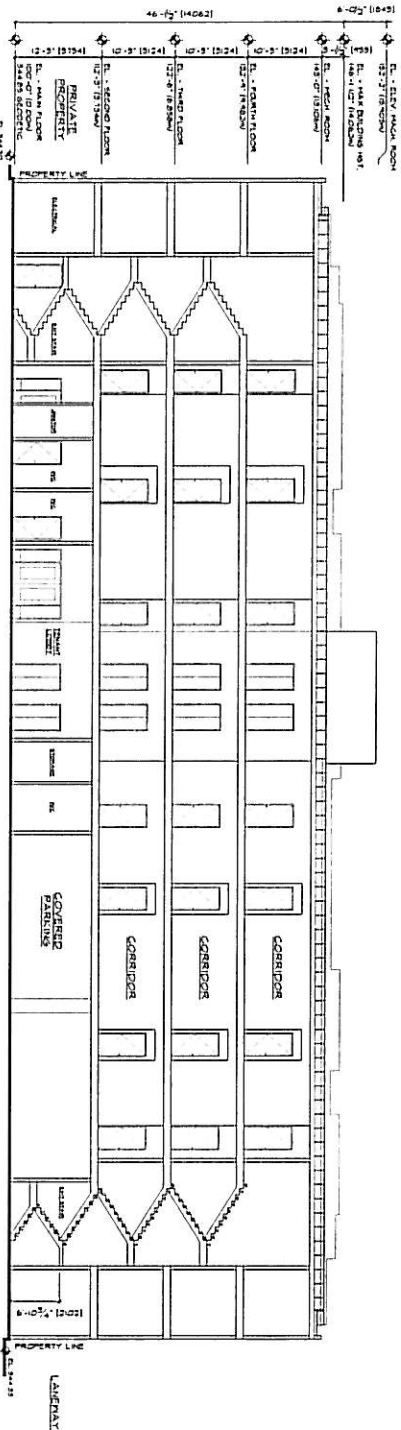

1
N-S SECTION
SCALE: 1/8" = 1'-0"

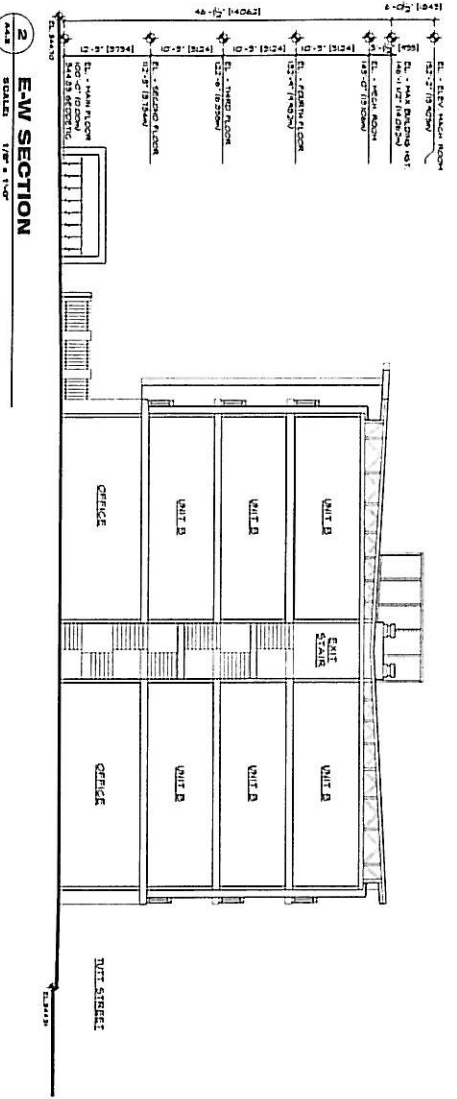

2
E-W SECTION
SCALE: 1/8" = 1'-0"

PHILIP MACDONALD ARCHITECT INC.
 336 UPLANDS DR
 KELLOWNA BC
 CANADA V1W 4J7
 TEL: (250) 764 4157
 FAX: (250) 764 4857
 PHILIP@MACDONALDARCHITECT.COM

GENERAL CONDITIONS:
 Draw and notes of this contract shall be read in conjunction with the Standard Conditions of Contract for Professional Services published by the Architectural Institute of British Columbia. The Standard Conditions of Contract shall be deemed to be incorporated into this contract by reference to the above publication. The contract shall be governed by the laws of the Province of British Columbia and the jurisdiction of the courts of that Province shall be deemed to be agreed to by the parties hereto.

DATE:	2016-10-10
BY:	Philip Macdonald
FOR:	Development Permit
PROJECT TITLE:	
DATE:	
BY:	
FOR:	

PROJECT TITLE:
Now Canada!
 300 Dwelling Units,
 Program Support
 Administrative
 Offices
 3900 74th Street
 Kelowna, B.C.

Building Sections
 The drawings are prepared for the purpose of obtaining a Development Permit from the City of Kelowna. The drawings are not to be used for any other purpose without the written consent of Philip Macdonald Architect Inc. The drawings are the property of Philip Macdonald Architect Inc. and shall remain the property of Philip Macdonald Architect Inc. even if they are used for any other purpose.

PHI: 2016-10-10
 Scale: 1/8" = 1'-0"
 Drawn: SM
 Checked: PM

A4.2

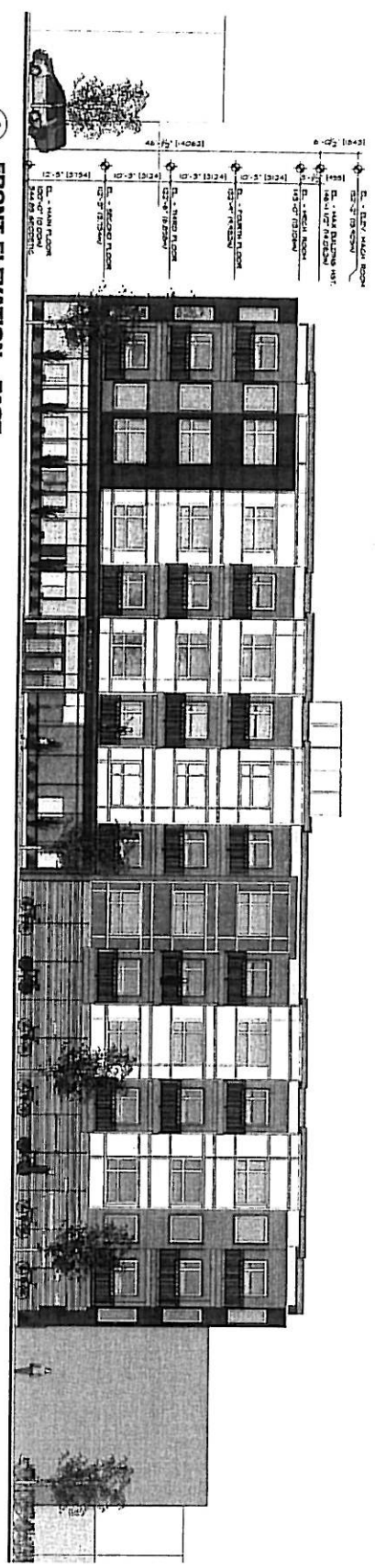

1
FRONT ELEVATION - EAST
SCALE: 1/8" = 1'-0"

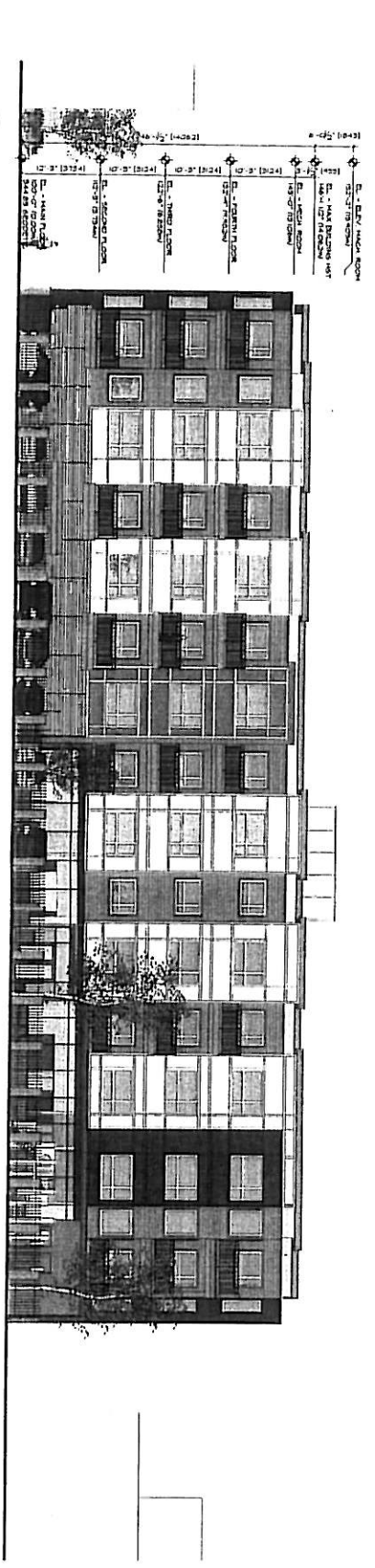

2
REAR ELEVATION - WEST
SCALE: 1/8" = 1'-0"

PHILIP MACDONALD ARCHITECT INC.
 326 UPLANDS DR
 KELOWNA B.C.
 CANADA V1W 4J7
 TEL (250) 764 4157
 FAX (250) 764 4897
 PHILIP@MACDONALDARCHITECT.COM

SITE DATA:
 2538 Sun Street
 Kelowna, BC
 V1Y 2K9

DATE:	2024.01.18
DRAWN BY:	PHILIP MACDONALD
CHECKED BY:	PHILIP MACDONALD
PROJECT NO.:	2538 SUN ST
DATE:	2024.01.18
REVISION:	

PROJECT TITLE:
NOV Canada
 35 Dwelling Units,
 Program Support
 Areas and
 Admin Offices
 2538 Sun Street
 Kelowna, BC

Front (East) and Rear (West) Elevations

PHILIP MACDONALD ARCHITECT INC.
 326 UPLANDS DR
 KELOWNA B.C.
 CANADA V1W 4J7
 TEL (250) 764 4157
 FAX (250) 764 4897
 PHILIP@MACDONALDARCHITECT.COM

A4.0

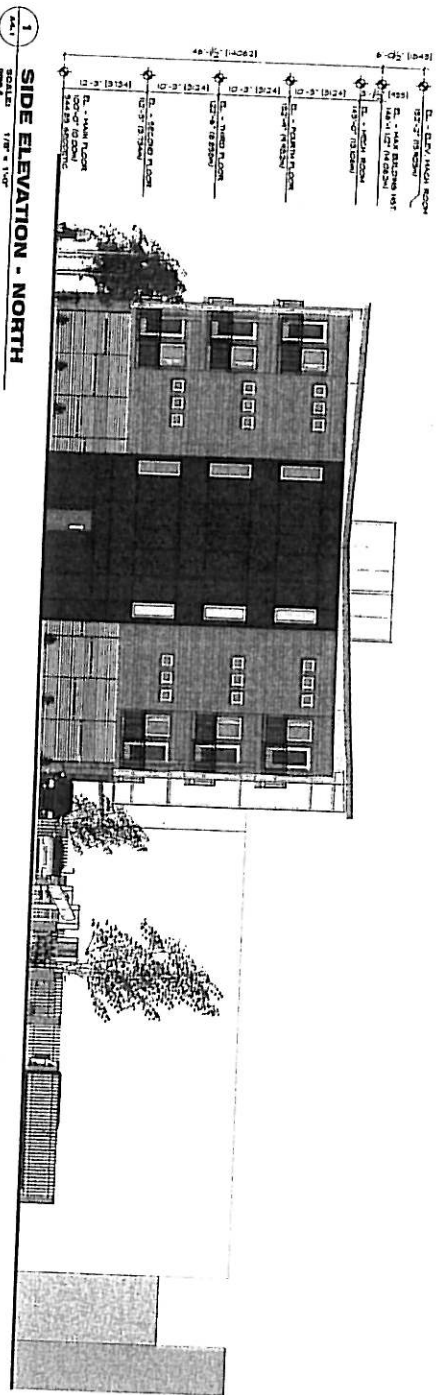

1 SIDE ELEVATION - NORTH
SCALE: 1/8" = 1'-0"

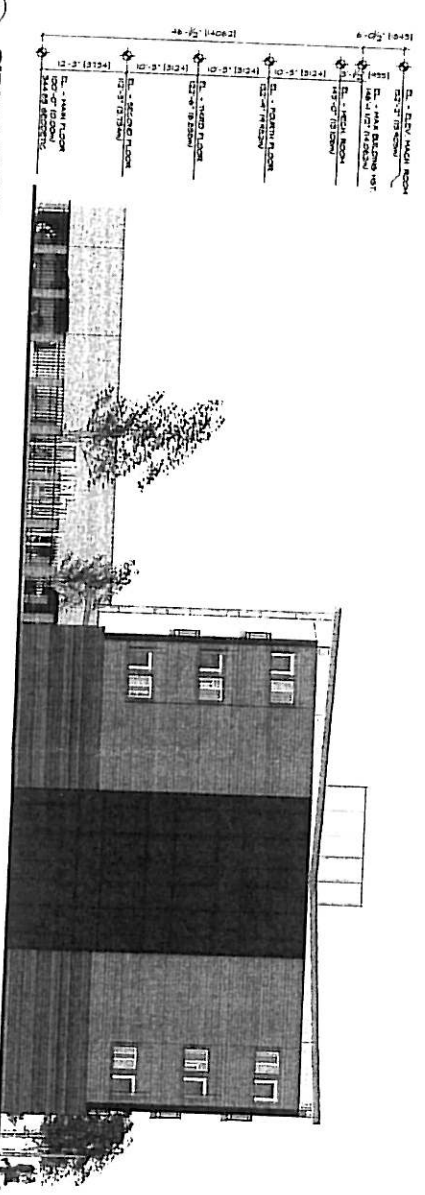

2 SIDE ELEVATION - SOUTH
SCALE: 1/8" = 1'-0"

PHILIP
MACDONALD
ARCHITECT
INC
335 UPLANDS DR
KELOWNA BC
CANADA V1W 4J7
TEL (250) 764 4197
FAX (250) 764 4197
PHILIP@PHILIPMAC.COM

SITE DATA

GENERAL CONDITIONS
This set of drawings is to be used for the purpose of construction only. It is not to be used for any other purpose without the written consent of the Architect. The Architect is not responsible for any errors or omissions in these drawings. The Contractor shall be responsible for obtaining all necessary permits and for complying with all applicable laws and regulations. The Contractor shall be responsible for the safety of all workers and for the protection of the site. The Architect shall be responsible for the design and construction of the building. The Architect shall be responsible for the coordination of all trades and for the completion of the building. The Architect shall be responsible for the preparation of all drawings and for the supervision of the construction. The Architect shall be responsible for the payment of all bills and for the collection of all payments. The Architect shall be responsible for the maintenance of all records and for the preservation of all drawings. The Architect shall be responsible for the protection of all confidential information and for the security of all data. The Architect shall be responsible for the compliance with all applicable laws and regulations. The Architect shall be responsible for the quality of all work and for the satisfaction of all clients. The Architect shall be responsible for the completion of all drawings and for the submission of all documents. The Architect shall be responsible for the coordination of all trades and for the completion of the building. The Architect shall be responsible for the preparation of all drawings and for the supervision of the construction. The Architect shall be responsible for the payment of all bills and for the collection of all payments. The Architect shall be responsible for the maintenance of all records and for the preservation of all drawings. The Architect shall be responsible for the protection of all confidential information and for the security of all data. The Architect shall be responsible for the compliance with all applicable laws and regulations. The Architect shall be responsible for the quality of all work and for the satisfaction of all clients. The Architect shall be responsible for the completion of all drawings and for the submission of all documents.

DATE:	REVISED / NO.
9 Oct 2008	Client Meeting
3 Nov 2008	Development Permit

NO.	DATE	REVISION

PROJECT TITLE:
Now Canada
30 Dwelling Units,
Program Support
Administrative
Offices
2530 7th Street
Kelowna, B.C.

SHEET TITLE:

Side (North and South) Elevation
Copyright © 2008 Philip Macdonald Architect Inc. All rights reserved. This drawing is the property of Philip Macdonald Architect Inc. and is not to be reproduced, stored in a retrieval system, or transmitted in any form or by any means, electronic, mechanical, photocopying, recording, or by any information storage and retrieval system, without the prior written permission of Philip Macdonald Architect Inc. The use of this drawing for any other purpose without the written consent of Philip Macdonald Architect Inc. is strictly prohibited. The Architect shall be responsible for the design and construction of the building. The Architect shall be responsible for the coordination of all trades and for the completion of the building. The Architect shall be responsible for the preparation of all drawings and for the supervision of the construction. The Architect shall be responsible for the payment of all bills and for the collection of all payments. The Architect shall be responsible for the maintenance of all records and for the preservation of all drawings. The Architect shall be responsible for the protection of all confidential information and for the security of all data. The Architect shall be responsible for the compliance with all applicable laws and regulations. The Architect shall be responsible for the quality of all work and for the satisfaction of all clients. The Architect shall be responsible for the completion of all drawings and for the submission of all documents.

2500-1001 Gordon
Kelowna BC
V1Y 1C6
PH
A4.1

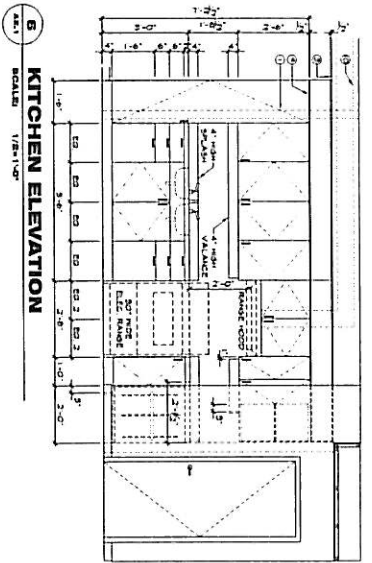

5 KITCHEN ELEVATION
SCALE: 1/8"=1'-0"

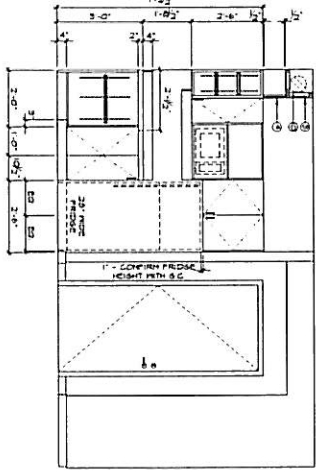

4 UNIT AA
SCALE: 1/8"=1'-0"

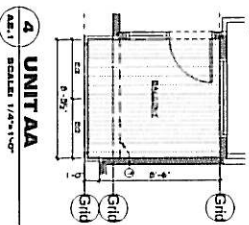

3 UNIT AB
SCALE: 1/8"=1'-0"

GENERAL NOTES:

1. PROVIDE SMOOTH FINISH TO ALL CABINETS, TOPS, AND SINK BASINS
2. PROVIDE SMOOTH FINISH TO ALL INTERIORS
3. PROVIDE SMOOTH FINISH TO ALL EXTERIORS
4. PROVIDE SMOOTH FINISH TO ALL FLOORS
5. PROVIDE SMOOTH FINISH TO ALL WALLS
6. PROVIDE SMOOTH FINISH TO ALL CEILING
7. PROVIDE SMOOTH FINISH TO ALL ROOFING
8. PROVIDE SMOOTH FINISH TO ALL PAINTS
9. PROVIDE SMOOTH FINISH TO ALL GLASS
10. PROVIDE SMOOTH FINISH TO ALL METALS
11. PROVIDE SMOOTH FINISH TO ALL WOODS
12. PROVIDE SMOOTH FINISH TO ALL STONE
13. PROVIDE SMOOTH FINISH TO ALL TILE
14. PROVIDE SMOOTH FINISH TO ALL CERAMIC
15. PROVIDE SMOOTH FINISH TO ALL PLASTER
16. PROVIDE SMOOTH FINISH TO ALL CONCRETE
17. PROVIDE SMOOTH FINISH TO ALL BRICK
18. PROVIDE SMOOTH FINISH TO ALL BLOCK
19. PROVIDE SMOOTH FINISH TO ALL SIP
20. PROVIDE SMOOTH FINISH TO ALL CMU
21. PROVIDE SMOOTH FINISH TO ALL CMU
22. PROVIDE SMOOTH FINISH TO ALL CMU
23. PROVIDE SMOOTH FINISH TO ALL CMU
24. PROVIDE SMOOTH FINISH TO ALL CMU
25. PROVIDE SMOOTH FINISH TO ALL CMU
26. PROVIDE SMOOTH FINISH TO ALL CMU
27. PROVIDE SMOOTH FINISH TO ALL CMU
28. PROVIDE SMOOTH FINISH TO ALL CMU
29. PROVIDE SMOOTH FINISH TO ALL CMU
30. PROVIDE SMOOTH FINISH TO ALL CMU

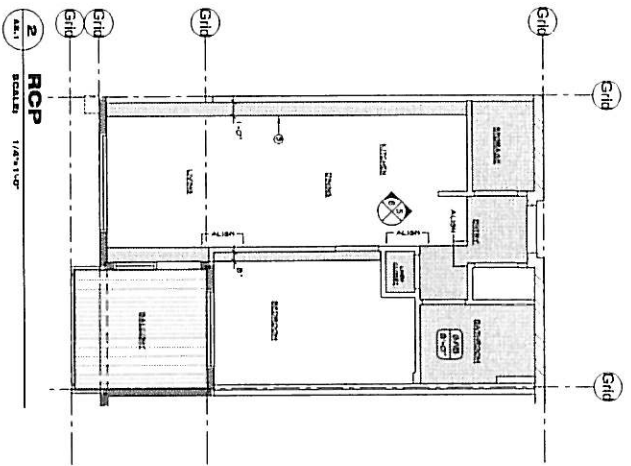

2 RCP
SCALE: 1/8"=1'-0"

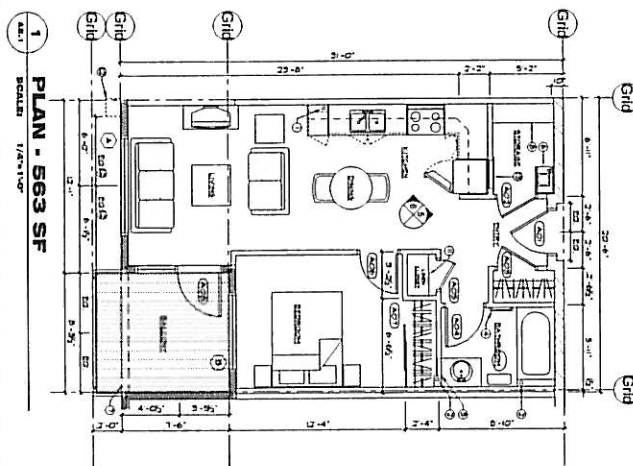

1 PLAN - 563 SF
SCALE: 1/8"=1'-0"

PHILIP MACDONALD ARCHITECT INC.
326 UPLANDS DR
KELOWNA BC
CANADA V1Y 4J7
TEL (250) 764 4157
FAX (250) 764 4887
PHARCHIT@shaw.ca

PHILIP MACDONALD ARCHITECT INC.
326 UPLANDS DR
KELOWNA BC
CANADA V1Y 4J7
TEL (250) 764 4157
FAX (250) 764 4887
PHARCHIT@shaw.ca

PHILIP MACDONALD ARCHITECT INC.
326 UPLANDS DR
KELOWNA BC
CANADA V1Y 4J7
TEL (250) 764 4157
FAX (250) 764 4887
PHARCHIT@shaw.ca

PHILIP MACDONALD ARCHITECT INC.
326 UPLANDS DR
KELOWNA BC
CANADA V1Y 4J7
TEL (250) 764 4157
FAX (250) 764 4887
PHARCHIT@shaw.ca

PHILIP MACDONALD ARCHITECT INC.
326 UPLANDS DR
KELOWNA BC
CANADA V1Y 4J7
TEL (250) 764 4157
FAX (250) 764 4887
PHARCHIT@shaw.ca

PHILIP MACDONALD ARCHITECT INC.
326 UPLANDS DR
KELOWNA BC
CANADA V1Y 4J7
TEL (250) 764 4157
FAX (250) 764 4887
PHARCHIT@shaw.ca

PHILIP MACDONALD ARCHITECT INC.
326 UPLANDS DR
KELOWNA BC
CANADA V1Y 4J7
TEL (250) 764 4157
FAX (250) 764 4887
PHARCHIT@shaw.ca

PHILIP MACDONALD ARCHITECT INC.
326 UPLANDS DR
KELOWNA BC
CANADA V1Y 4J7
TEL (250) 764 4157
FAX (250) 764 4887
PHARCHIT@shaw.ca

A2.1

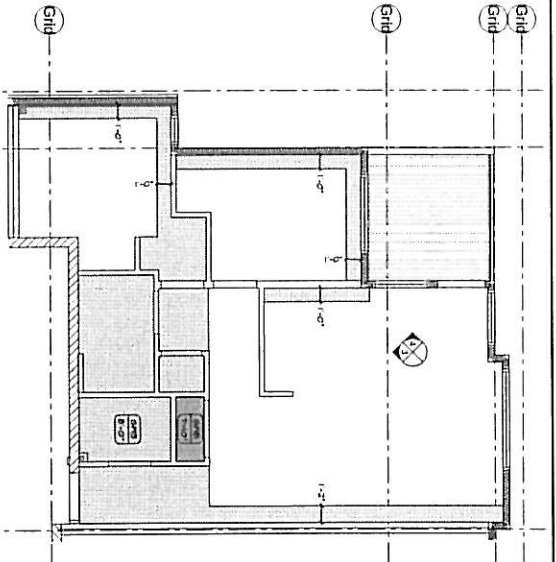

8 RCP - UNIT B
SCALE: 1/8"=1'-0"

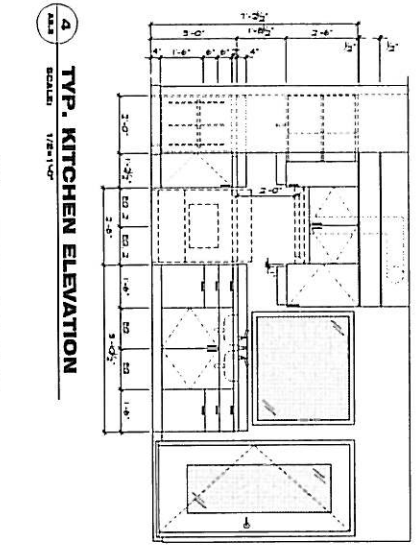

4 TYP. KITCHEN ELEVATION
SCALE: 1/8"=1'-0"

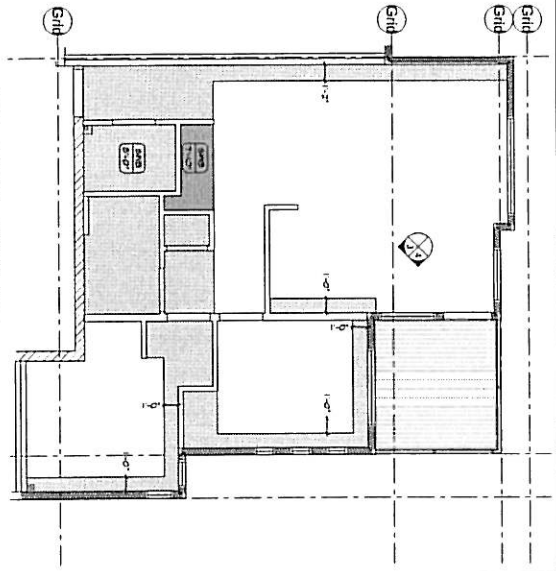

2 RCP - UNIT Ba
SCALE: 1/8"=1'-0"

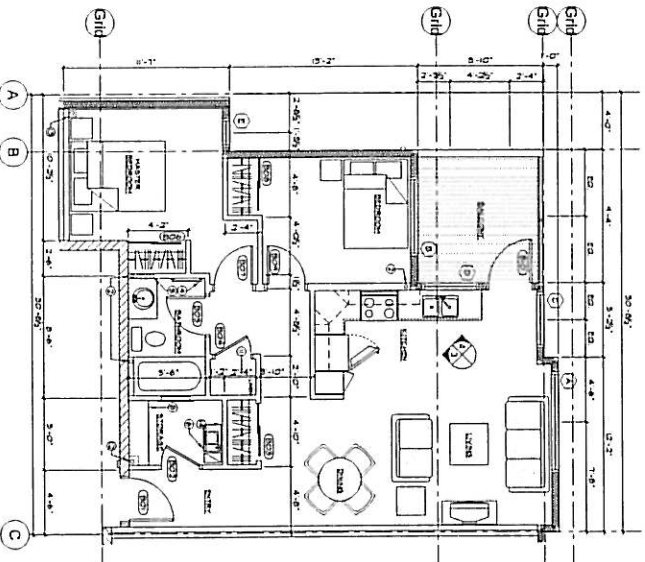

5 PLAN - UNIT B - 786 SF
SCALE: 1/8"=1'-0"

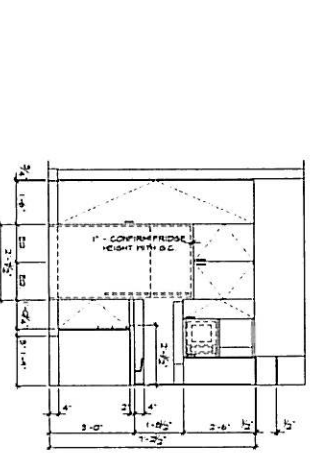

3 TYP. KITCHEN ELEVATION
SCALE: 1/8"=1'-0"

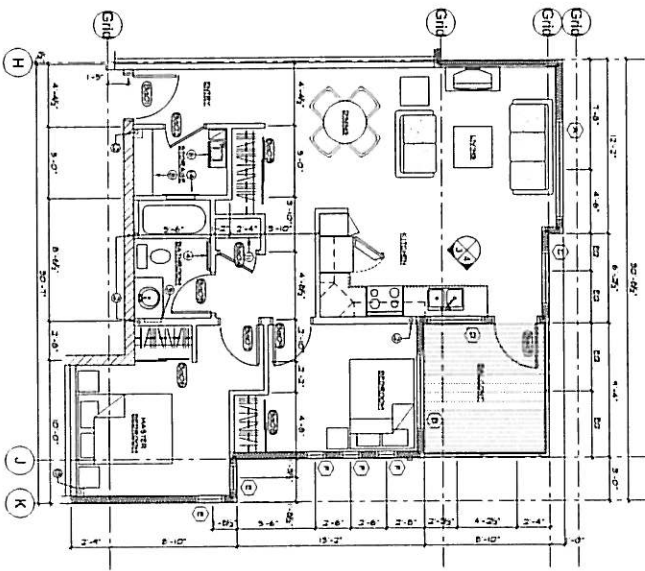

1 PLAN - UNIT Ba - 806 SF
SCALE: 1/8"=1'-0"

- GENERAL NOTES:**
1. PROVIDE SOLID ROUGHING BRICK WALL.
 2. PROVIDE 1" DIA. AND 3/4" DIA. WALL.
 3. PROVIDE 1" DIA. AND 3/4" DIA. WALL.
 4. PROVIDE 1" DIA. AND 3/4" DIA. WALL.
 5. PROVIDE 1" DIA. AND 3/4" DIA. WALL.
 6. PROVIDE 1" DIA. AND 3/4" DIA. WALL.
 7. PROVIDE 1" DIA. AND 3/4" DIA. WALL.
 8. PROVIDE 1" DIA. AND 3/4" DIA. WALL.
 9. PROVIDE 1" DIA. AND 3/4" DIA. WALL.
 10. PROVIDE 1" DIA. AND 3/4" DIA. WALL.
 11. PROVIDE 1" DIA. AND 3/4" DIA. WALL.
 12. PROVIDE 1" DIA. AND 3/4" DIA. WALL.
 13. PROVIDE 1" DIA. AND 3/4" DIA. WALL.
 14. PROVIDE 1" DIA. AND 3/4" DIA. WALL.
 15. PROVIDE 1" DIA. AND 3/4" DIA. WALL.
 16. PROVIDE 1" DIA. AND 3/4" DIA. WALL.
 17. PROVIDE 1" DIA. AND 3/4" DIA. WALL.
 18. PROVIDE 1" DIA. AND 3/4" DIA. WALL.
 19. PROVIDE 1" DIA. AND 3/4" DIA. WALL.
 20. PROVIDE 1" DIA. AND 3/4" DIA. WALL.
 21. PROVIDE 1" DIA. AND 3/4" DIA. WALL.
 22. PROVIDE 1" DIA. AND 3/4" DIA. WALL.
 23. PROVIDE 1" DIA. AND 3/4" DIA. WALL.
 24. PROVIDE 1" DIA. AND 3/4" DIA. WALL.
 25. PROVIDE 1" DIA. AND 3/4" DIA. WALL.
 26. PROVIDE 1" DIA. AND 3/4" DIA. WALL.
 27. PROVIDE 1" DIA. AND 3/4" DIA. WALL.
 28. PROVIDE 1" DIA. AND 3/4" DIA. WALL.
 29. PROVIDE 1" DIA. AND 3/4" DIA. WALL.
 30. PROVIDE 1" DIA. AND 3/4" DIA. WALL.
 31. PROVIDE 1" DIA. AND 3/4" DIA. WALL.
 32. PROVIDE 1" DIA. AND 3/4" DIA. WALL.
 33. PROVIDE 1" DIA. AND 3/4" DIA. WALL.
 34. PROVIDE 1" DIA. AND 3/4" DIA. WALL.
 35. PROVIDE 1" DIA. AND 3/4" DIA. WALL.
 36. PROVIDE 1" DIA. AND 3/4" DIA. WALL.
 37. PROVIDE 1" DIA. AND 3/4" DIA. WALL.
 38. PROVIDE 1" DIA. AND 3/4" DIA. WALL.
 39. PROVIDE 1" DIA. AND 3/4" DIA. WALL.
 40. PROVIDE 1" DIA. AND 3/4" DIA. WALL.
 41. PROVIDE 1" DIA. AND 3/4" DIA. WALL.
 42. PROVIDE 1" DIA. AND 3/4" DIA. WALL.
 43. PROVIDE 1" DIA. AND 3/4" DIA. WALL.
 44. PROVIDE 1" DIA. AND 3/4" DIA. WALL.
 45. PROVIDE 1" DIA. AND 3/4" DIA. WALL.
 46. PROVIDE 1" DIA. AND 3/4" DIA. WALL.
 47. PROVIDE 1" DIA. AND 3/4" DIA. WALL.
 48. PROVIDE 1" DIA. AND 3/4" DIA. WALL.
 49. PROVIDE 1" DIA. AND 3/4" DIA. WALL.
 50. PROVIDE 1" DIA. AND 3/4" DIA. WALL.
 51. PROVIDE 1" DIA. AND 3/4" DIA. WALL.
 52. PROVIDE 1" DIA. AND 3/4" DIA. WALL.
 53. PROVIDE 1" DIA. AND 3/4" DIA. WALL.
 54. PROVIDE 1" DIA. AND 3/4" DIA. WALL.
 55. PROVIDE 1" DIA. AND 3/4" DIA. WALL.
 56. PROVIDE 1" DIA. AND 3/4" DIA. WALL.
 57. PROVIDE 1" DIA. AND 3/4" DIA. WALL.
 58. PROVIDE 1" DIA. AND 3/4" DIA. WALL.
 59. PROVIDE 1" DIA. AND 3/4" DIA. WALL.
 60. PROVIDE 1" DIA. AND 3/4" DIA. WALL.
 61. PROVIDE 1" DIA. AND 3/4" DIA. WALL.
 62. PROVIDE 1" DIA. AND 3/4" DIA. WALL.
 63. PROVIDE 1" DIA. AND 3/4" DIA. WALL.
 64. PROVIDE 1" DIA. AND 3/4" DIA. WALL.
 65. PROVIDE 1" DIA. AND 3/4" DIA. WALL.
 66. PROVIDE 1" DIA. AND 3/4" DIA. WALL.
 67. PROVIDE 1" DIA. AND 3/4" DIA. WALL.
 68. PROVIDE 1" DIA. AND 3/4" DIA. WALL.
 69. PROVIDE 1" DIA. AND 3/4" DIA. WALL.
 70. PROVIDE 1" DIA. AND 3/4" DIA. WALL.
 71. PROVIDE 1" DIA. AND 3/4" DIA. WALL.
 72. PROVIDE 1" DIA. AND 3/4" DIA. WALL.
 73. PROVIDE 1" DIA. AND 3/4" DIA. WALL.
 74. PROVIDE 1" DIA. AND 3/4" DIA. WALL.
 75. PROVIDE 1" DIA. AND 3/4" DIA. WALL.
 76. PROVIDE 1" DIA. AND 3/4" DIA. WALL.
 77. PROVIDE 1" DIA. AND 3/4" DIA. WALL.
 78. PROVIDE 1" DIA. AND 3/4" DIA. WALL.
 79. PROVIDE 1" DIA. AND 3/4" DIA. WALL.
 80. PROVIDE 1" DIA. AND 3/4" DIA. WALL.
 81. PROVIDE 1" DIA. AND 3/4" DIA. WALL.
 82. PROVIDE 1" DIA. AND 3/4" DIA. WALL.
 83. PROVIDE 1" DIA. AND 3/4" DIA. WALL.
 84. PROVIDE 1" DIA. AND 3/4" DIA. WALL.
 85. PROVIDE 1" DIA. AND 3/4" DIA. WALL.
 86. PROVIDE 1" DIA. AND 3/4" DIA. WALL.
 87. PROVIDE 1" DIA. AND 3/4" DIA. WALL.
 88. PROVIDE 1" DIA. AND 3/4" DIA. WALL.
 89. PROVIDE 1" DIA. AND 3/4" DIA. WALL.
 90. PROVIDE 1" DIA. AND 3/4" DIA. WALL.
 91. PROVIDE 1" DIA. AND 3/4" DIA. WALL.
 92. PROVIDE 1" DIA. AND 3/4" DIA. WALL.
 93. PROVIDE 1" DIA. AND 3/4" DIA. WALL.
 94. PROVIDE 1" DIA. AND 3/4" DIA. WALL.
 95. PROVIDE 1" DIA. AND 3/4" DIA. WALL.
 96. PROVIDE 1" DIA. AND 3/4" DIA. WALL.
 97. PROVIDE 1" DIA. AND 3/4" DIA. WALL.
 98. PROVIDE 1" DIA. AND 3/4" DIA. WALL.
 99. PROVIDE 1" DIA. AND 3/4" DIA. WALL.
 100. PROVIDE 1" DIA. AND 3/4" DIA. WALL.

PHILIP MACDONALD ARCHITECT INC.
356 UPLANDS DR
KELOWNA BC
CANADA V1W 4J7
TEL (250) 764 4157
FAX (250) 764 4857
PHILIP@PHILIPMAC.COM

PROJECT TITLE:
338 Dwelling Units,
Program Support
Administrative
Offices

ARCHITECT:
PHILIP MACDONALD ARCHITECT INC.

DATE: 2018
SCALE: 1/8"=1'-0"

SHEET NUMBER:
A2.2

GENERAL NOTES:

- 1. PROJECT NOTES APPLYING THROUGH ALL CABINETS, TOPS AND SINK BASIN.

KEYNOTES:

- 1. MECHANICAL PUMPING STACK. REFER TO MECH.
- 2. FINISHED CEILING OR BALCONY. REFER TO REFLECTED CEILING PLAN FOR FINISH.
- 3. 2x4 TRIM, DAM WOUND AT 4'-0" ABOVE FINISH FLOOR.
- 4. 1/2" X 1/2" LOCKABLE MEDICAL CABINET IN WARDEN.
- 5. MECHANICAL SINK TRAP. REFER TO MECHANICAL DRAWINGS.
- 6. 3/4" X 1/2" DEEP PLASTIC COATED PIPE SCHEDULE 40 WITH HULL AND INTERCOILATE.
- 7. MEDICAL PANEL, 1/2" X 1/2" X 1/2" AS CABINETS IN BENTON WARDEN. CABINET AND BALCONY PANEL CABINET AND PANEL AND 1/2" X 1/2" IN DETECTIVE PANEL AND DELIVERED.
- 8. REFER TO MECHANICAL DRAWINGS FOR SINK TRAP AND DELIVERED.
- 9. 1/2" X 1/2" X 1/2" IN DELIVERED. REFER TO MECHANICAL DRAWINGS.
- 10. 1/2" X 1/2" X 1/2" IN DELIVERED. REFER TO MECHANICAL DRAWINGS.
- 11. ELECTRICAL PANEL. REFER TO ELECTRICAL DRAWINGS.

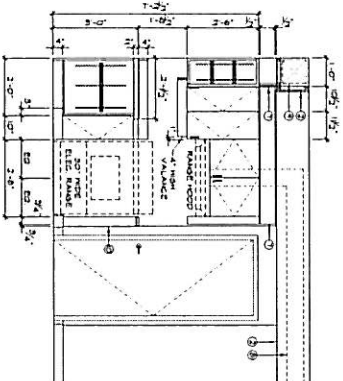

5 KITCHEN ELEVATION
SCALE: 1/2"=1'-0"

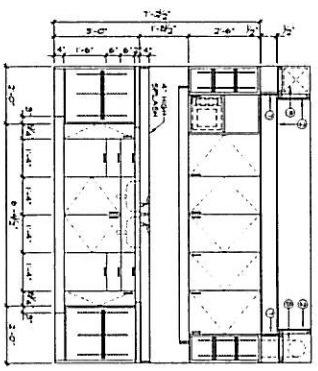

4 KITCHEN ELEVATION
SCALE: 1/2"=1'-0"

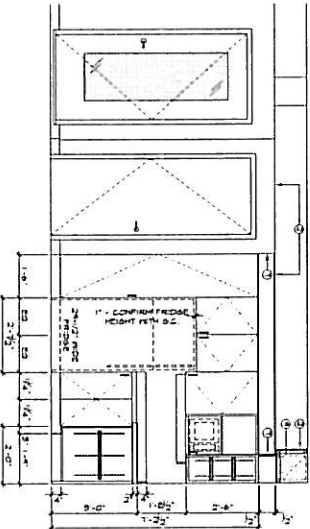

3 KITCHEN ELEVATION
SCALE: 1/2"=1'-0"

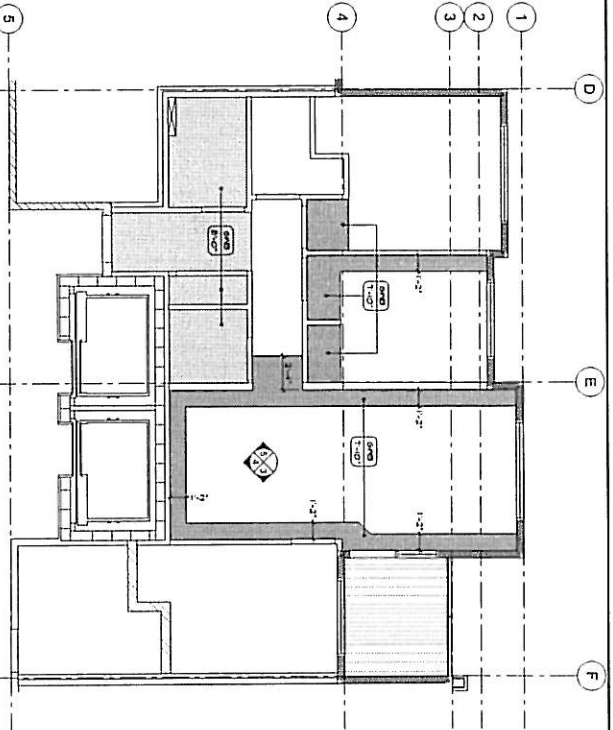

2 RCP
SCALE: 1/4"=1'-0"

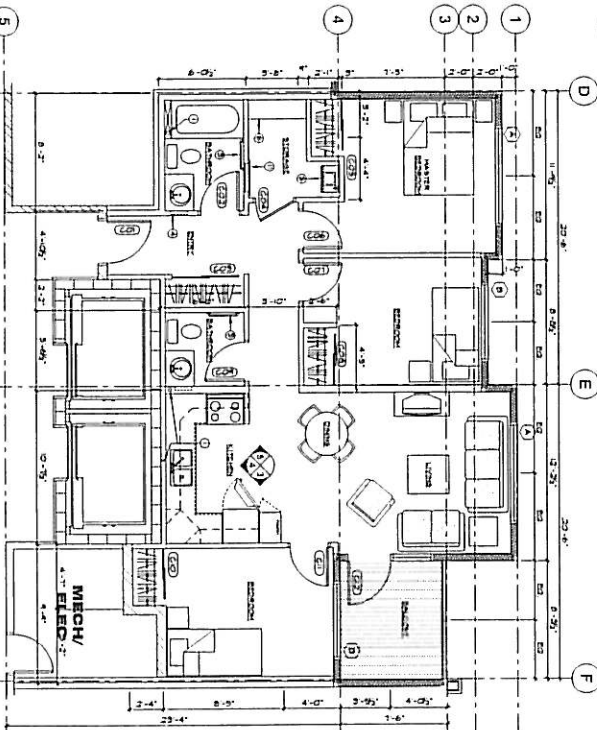

1 PLAN - 916 SF
SCALE: 1/4"=1'-0"

PHILIP MACDONALD ARCHITECT INC.
326 UPLANDS DR
KELLOWNA, BC
CANADA V1W 4J7
TEL (250) 784 4187
FAX (250) 784 4887
PHILIP@PHILIPMAC.COM

PROJECT TITLE:
NOW Canada
326 Uplands Drive
Kamloops
Administrative
Offices

DATE: 15/01/2018
BY: PHILIP MACDONALD
FOR: 326 UPLANDS DRIVE
KAMLOOPS
BC
V1W 4J7
TEL: (250) 784 4187
FAX: (250) 784 4887
PHILIP@PHILIPMAC.COM

UNIT PLAN
Unit 5
326 UPLANDS DRIVE
KAMLOOPS, BC
V1W 4J7
TEL: (250) 784 4187
FAX: (250) 784 4887
PHILIP@PHILIPMAC.COM

A2.3

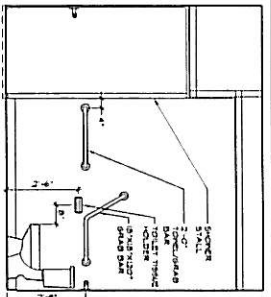

11 ELEVATION
SCALE 1/8"=1'-0"

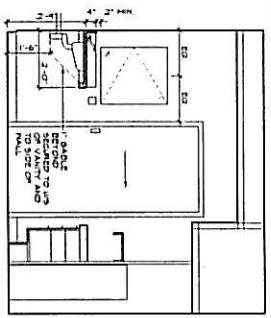

10 ELEVATION
SCALE 1/8"=1'-0"

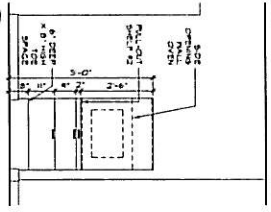

9 ELEVATION
SCALE 1/8"=1'-0"

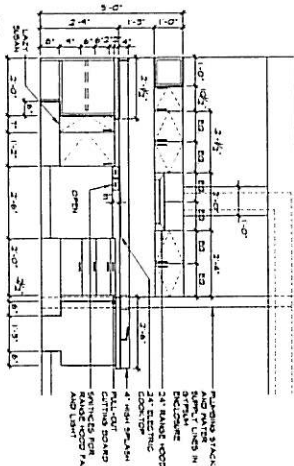

8 ELEVATION
SCALE 1/8"=1'-0"

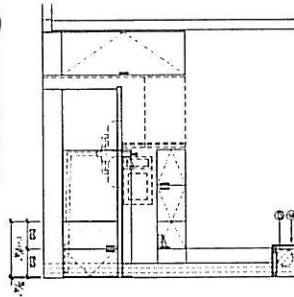

7 ELEVATION
SCALE 1/8"=1'-0"

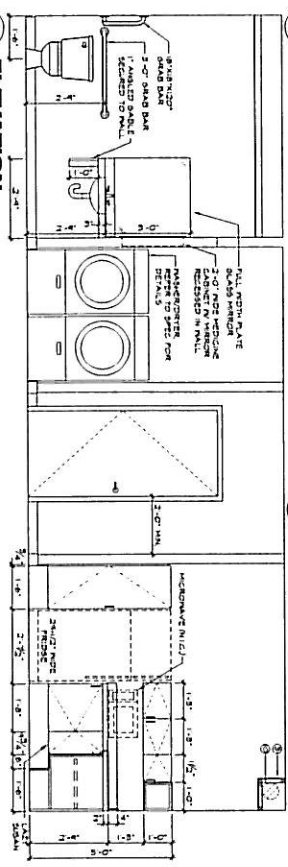

6 ELEVATION
SCALE 1/8"=1'-0"

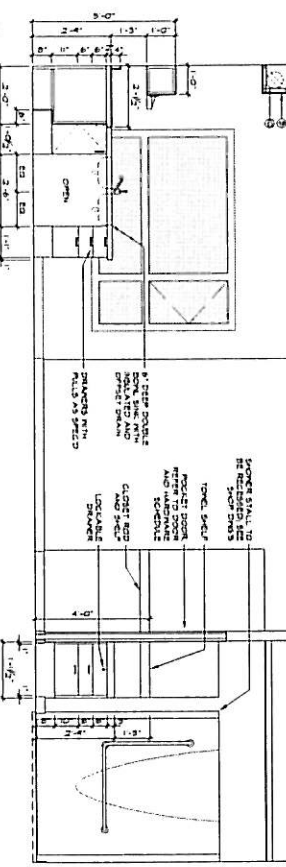

5 ELEVATION
SCALE 1/8"=1'-0"

- GENERAL NOTES:**
1. REFER TO ALL DRAWINGS FOR ALL MATERIALS, FINISHES, AND CONDITIONS.
 2. ALL WORK SHALL BE IN ACCORDANCE WITH THE CANADIAN BUILDCODE.
 3. ALL WORK SHALL BE IN ACCORDANCE WITH THE CANADIAN BUILDCODE.
 4. ALL WORK SHALL BE IN ACCORDANCE WITH THE CANADIAN BUILDCODE.
 5. ALL WORK SHALL BE IN ACCORDANCE WITH THE CANADIAN BUILDCODE.
 6. ALL WORK SHALL BE IN ACCORDANCE WITH THE CANADIAN BUILDCODE.
 7. ALL WORK SHALL BE IN ACCORDANCE WITH THE CANADIAN BUILDCODE.
- KEYNOTES:**
1. FINISHES: REFER TO ALL DRAWINGS FOR ALL MATERIALS, FINISHES, AND CONDITIONS.
 2. ALL WORK SHALL BE IN ACCORDANCE WITH THE CANADIAN BUILDCODE.
 3. ALL WORK SHALL BE IN ACCORDANCE WITH THE CANADIAN BUILDCODE.
 4. ALL WORK SHALL BE IN ACCORDANCE WITH THE CANADIAN BUILDCODE.
 5. ALL WORK SHALL BE IN ACCORDANCE WITH THE CANADIAN BUILDCODE.
 6. ALL WORK SHALL BE IN ACCORDANCE WITH THE CANADIAN BUILDCODE.
 7. ALL WORK SHALL BE IN ACCORDANCE WITH THE CANADIAN BUILDCODE.

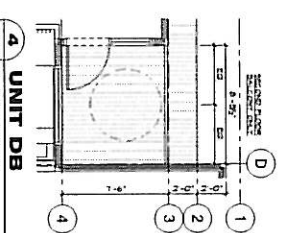

4 UNIT DB
SCALE 1/8"=1'-0"

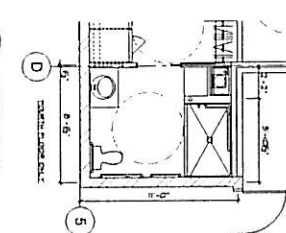

3 UNIT DA
SCALE 1/8"=1'-0"

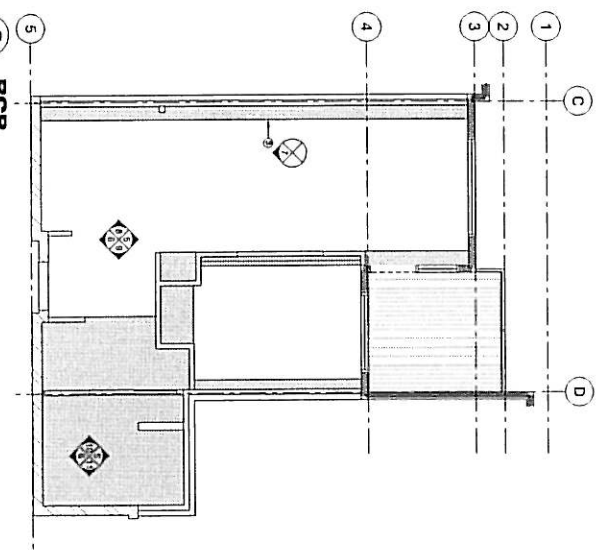

2 RCP
SCALE 1/8"=1'-0"

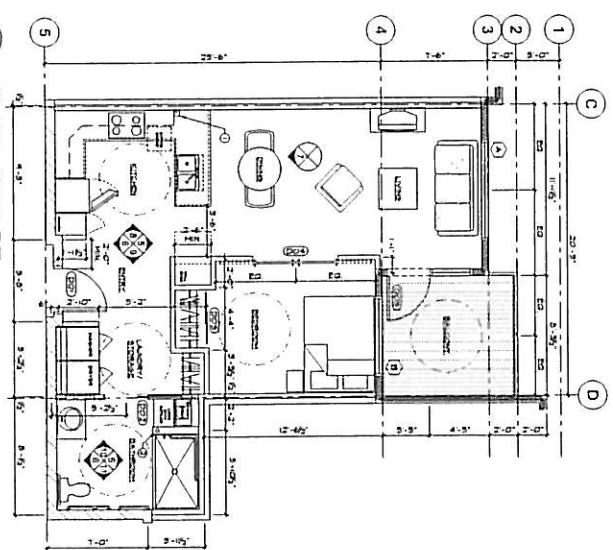

1 PLAN - 644 SF
SCALE 1/8"=1'-0"

PHILIP MACDONALD ARCHITECT INC

235 UPLANDS DR
KELOWNA BC
CANADA V1W 4J7
TEL (250) 784 4157
FAX (250) 784 4887
PHILIP@PHILIPMACKA.COM

PHILIP MACDONALD ARCHITECT INC

235 UPLANDS DR
KELOWNA BC
CANADA V1W 4J7
TEL (250) 784 4157
FAX (250) 784 4887
PHILIP@PHILIPMACKA.COM

PHILIP MACDONALD ARCHITECT INC

235 UPLANDS DR
KELOWNA BC
CANADA V1W 4J7
TEL (250) 784 4157
FAX (250) 784 4887
PHILIP@PHILIPMACKA.COM

A2.4

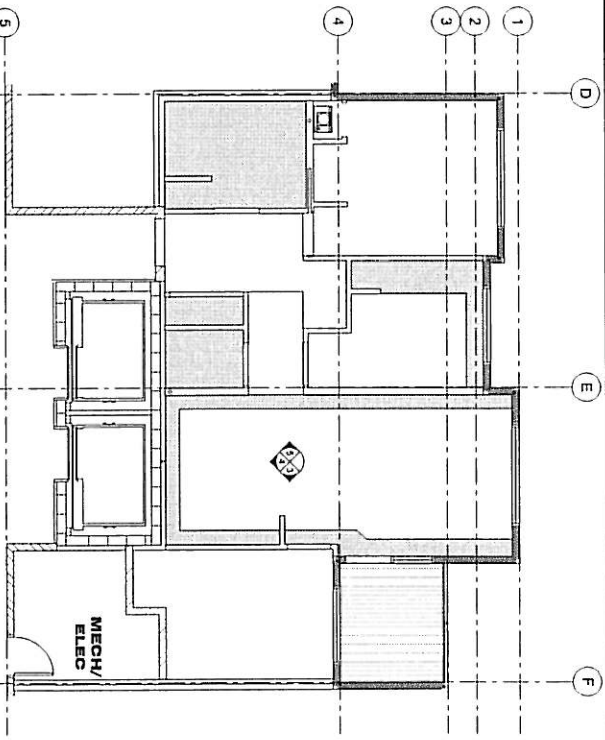

2 RCP
 SCALE: 1/4" = 1'-0"

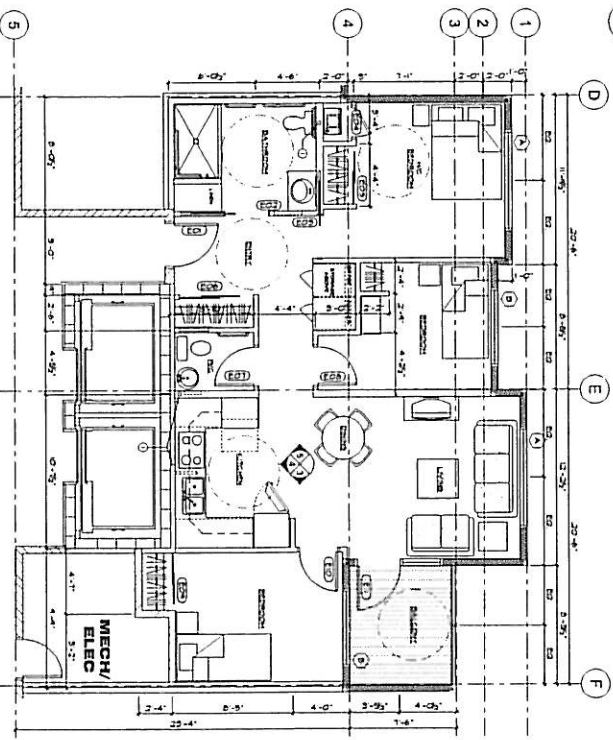

1 PLAN - 898 SF
 SCALE: 1/4" = 1'-0"

- GENERAL NOTES:**
1. PROVIDE HARD FINISHES THROUGH ALL CABINETS, ISLAND, AND BUILT-IN ISLANDS.
 2. MECHANICAL, PLUMBING SYMBOLS REFER TO MECH. DRAWINGS.
 3. MECHANICAL SYMBOLS REFER TO MECH. DRAWINGS.
 4. MECHANICAL SYMBOLS REFER TO MECH. DRAWINGS.
 5. MECHANICAL SYMBOLS REFER TO MECH. DRAWINGS.
 6. MECHANICAL SYMBOLS REFER TO MECH. DRAWINGS.
 7. MECHANICAL SYMBOLS REFER TO MECH. DRAWINGS.
 8. MECHANICAL SYMBOLS REFER TO MECH. DRAWINGS.
 9. MECHANICAL SYMBOLS REFER TO MECH. DRAWINGS.
 10. MECHANICAL SYMBOLS REFER TO MECH. DRAWINGS.
 11. MECHANICAL SYMBOLS REFER TO MECH. DRAWINGS.
 12. MECHANICAL SYMBOLS REFER TO MECH. DRAWINGS.
 13. MECHANICAL SYMBOLS REFER TO MECH. DRAWINGS.
 14. MECHANICAL SYMBOLS REFER TO MECH. DRAWINGS.
 15. MECHANICAL SYMBOLS REFER TO MECH. DRAWINGS.
 16. MECHANICAL SYMBOLS REFER TO MECH. DRAWINGS.
 17. MECHANICAL SYMBOLS REFER TO MECH. DRAWINGS.
 18. MECHANICAL SYMBOLS REFER TO MECH. DRAWINGS.
 19. MECHANICAL SYMBOLS REFER TO MECH. DRAWINGS.
 20. MECHANICAL SYMBOLS REFER TO MECH. DRAWINGS.
 21. MECHANICAL SYMBOLS REFER TO MECH. DRAWINGS.
 22. MECHANICAL SYMBOLS REFER TO MECH. DRAWINGS.
 23. MECHANICAL SYMBOLS REFER TO MECH. DRAWINGS.
 24. MECHANICAL SYMBOLS REFER TO MECH. DRAWINGS.
 25. MECHANICAL SYMBOLS REFER TO MECH. DRAWINGS.
 26. MECHANICAL SYMBOLS REFER TO MECH. DRAWINGS.
 27. MECHANICAL SYMBOLS REFER TO MECH. DRAWINGS.
 28. MECHANICAL SYMBOLS REFER TO MECH. DRAWINGS.
 29. MECHANICAL SYMBOLS REFER TO MECH. DRAWINGS.
 30. MECHANICAL SYMBOLS REFER TO MECH. DRAWINGS.
 31. MECHANICAL SYMBOLS REFER TO MECH. DRAWINGS.
 32. MECHANICAL SYMBOLS REFER TO MECH. DRAWINGS.
 33. MECHANICAL SYMBOLS REFER TO MECH. DRAWINGS.
 34. MECHANICAL SYMBOLS REFER TO MECH. DRAWINGS.
 35. MECHANICAL SYMBOLS REFER TO MECH. DRAWINGS.
 36. MECHANICAL SYMBOLS REFER TO MECH. DRAWINGS.
 37. MECHANICAL SYMBOLS REFER TO MECH. DRAWINGS.
 38. MECHANICAL SYMBOLS REFER TO MECH. DRAWINGS.
 39. MECHANICAL SYMBOLS REFER TO MECH. DRAWINGS.
 40. MECHANICAL SYMBOLS REFER TO MECH. DRAWINGS.
 41. MECHANICAL SYMBOLS REFER TO MECH. DRAWINGS.
 42. MECHANICAL SYMBOLS REFER TO MECH. DRAWINGS.
 43. MECHANICAL SYMBOLS REFER TO MECH. DRAWINGS.
 44. MECHANICAL SYMBOLS REFER TO MECH. DRAWINGS.
 45. MECHANICAL SYMBOLS REFER TO MECH. DRAWINGS.
 46. MECHANICAL SYMBOLS REFER TO MECH. DRAWINGS.
 47. MECHANICAL SYMBOLS REFER TO MECH. DRAWINGS.
 48. MECHANICAL SYMBOLS REFER TO MECH. DRAWINGS.
 49. MECHANICAL SYMBOLS REFER TO MECH. DRAWINGS.
 50. MECHANICAL SYMBOLS REFER TO MECH. DRAWINGS.
 51. MECHANICAL SYMBOLS REFER TO MECH. DRAWINGS.
 52. MECHANICAL SYMBOLS REFER TO MECH. DRAWINGS.
 53. MECHANICAL SYMBOLS REFER TO MECH. DRAWINGS.
 54. MECHANICAL SYMBOLS REFER TO MECH. DRAWINGS.
 55. MECHANICAL SYMBOLS REFER TO MECH. DRAWINGS.
 56. MECHANICAL SYMBOLS REFER TO MECH. DRAWINGS.
 57. MECHANICAL SYMBOLS REFER TO MECH. DRAWINGS.
 58. MECHANICAL SYMBOLS REFER TO MECH. DRAWINGS.
 59. MECHANICAL SYMBOLS REFER TO MECH. DRAWINGS.
 60. MECHANICAL SYMBOLS REFER TO MECH. DRAWINGS.
 61. MECHANICAL SYMBOLS REFER TO MECH. DRAWINGS.
 62. MECHANICAL SYMBOLS REFER TO MECH. DRAWINGS.
 63. MECHANICAL SYMBOLS REFER TO MECH. DRAWINGS.
 64. MECHANICAL SYMBOLS REFER TO MECH. DRAWINGS.
 65. MECHANICAL SYMBOLS REFER TO MECH. DRAWINGS.
 66. MECHANICAL SYMBOLS REFER TO MECH. DRAWINGS.
 67. MECHANICAL SYMBOLS REFER TO MECH. DRAWINGS.
 68. MECHANICAL SYMBOLS REFER TO MECH. DRAWINGS.
 69. MECHANICAL SYMBOLS REFER TO MECH. DRAWINGS.
 70. MECHANICAL SYMBOLS REFER TO MECH. DRAWINGS.
 71. MECHANICAL SYMBOLS REFER TO MECH. DRAWINGS.
 72. MECHANICAL SYMBOLS REFER TO MECH. DRAWINGS.
 73. MECHANICAL SYMBOLS REFER TO MECH. DRAWINGS.
 74. MECHANICAL SYMBOLS REFER TO MECH. DRAWINGS.
 75. MECHANICAL SYMBOLS REFER TO MECH. DRAWINGS.
 76. MECHANICAL SYMBOLS REFER TO MECH. DRAWINGS.
 77. MECHANICAL SYMBOLS REFER TO MECH. DRAWINGS.
 78. MECHANICAL SYMBOLS REFER TO MECH. DRAWINGS.
 79. MECHANICAL SYMBOLS REFER TO MECH. DRAWINGS.
 80. MECHANICAL SYMBOLS REFER TO MECH. DRAWINGS.
 81. MECHANICAL SYMBOLS REFER TO MECH. DRAWINGS.
 82. MECHANICAL SYMBOLS REFER TO MECH. DRAWINGS.
 83. MECHANICAL SYMBOLS REFER TO MECH. DRAWINGS.
 84. MECHANICAL SYMBOLS REFER TO MECH. DRAWINGS.
 85. MECHANICAL SYMBOLS REFER TO MECH. DRAWINGS.
 86. MECHANICAL SYMBOLS REFER TO MECH. DRAWINGS.
 87. MECHANICAL SYMBOLS REFER TO MECH. DRAWINGS.
 88. MECHANICAL SYMBOLS REFER TO MECH. DRAWINGS.
 89. MECHANICAL SYMBOLS REFER TO MECH. DRAWINGS.
 90. MECHANICAL SYMBOLS REFER TO MECH. DRAWINGS.
 91. MECHANICAL SYMBOLS REFER TO MECH. DRAWINGS.
 92. MECHANICAL SYMBOLS REFER TO MECH. DRAWINGS.
 93. MECHANICAL SYMBOLS REFER TO MECH. DRAWINGS.
 94. MECHANICAL SYMBOLS REFER TO MECH. DRAWINGS.
 95. MECHANICAL SYMBOLS REFER TO MECH. DRAWINGS.
 96. MECHANICAL SYMBOLS REFER TO MECH. DRAWINGS.
 97. MECHANICAL SYMBOLS REFER TO MECH. DRAWINGS.
 98. MECHANICAL SYMBOLS REFER TO MECH. DRAWINGS.
 99. MECHANICAL SYMBOLS REFER TO MECH. DRAWINGS.
 100. MECHANICAL SYMBOLS REFER TO MECH. DRAWINGS.

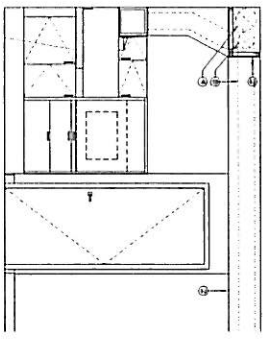

5 KITCHEN ELEVATION
 SCALE: 1/2" = 1'-0"

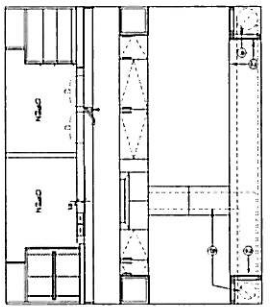

4 KITCHEN ELEVATION
 SCALE: 1/2" = 1'-0"

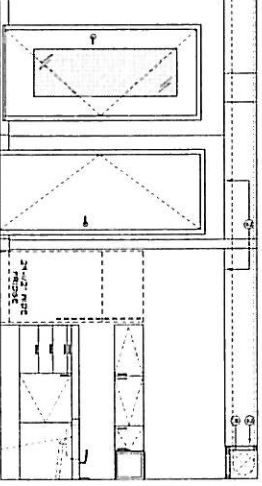

3 KITCHEN ELEVATION
 SCALE: 1/2" = 1'-0"



1 FRONT ELEVATION - EAST PERSPECTIVE
SCALE: N/A

SCHEDULE B
This forms part of development
Permit # DPO8-0234



2 REAR ELEVATION - WEST PERSPECTIVE
SCALE: N/A

PHILIP
MACDONALD
ARCHITECT
INC
326 UPLANDS DR
KILGUNA BC
CANADA V1W 4J7
TEL (250) 764 4137
FAX (250) 764 4897
PHILIP@PDMACDONALD.COM

DATE: 18 OCT 2023
DESIGNED BY: [Name]
DRAWN BY: [Name]
CHECKED BY: [Name]
DATE: 2 Nov 2023
REVISION: [Number]

PROJECT TITLE:
**'Now Canada'
29 Dwelling Units,
Program Support
Areas and
Administrative
Offices**
2829 7th Street
Nashville, B.C.

PROJECT NO:
SHEET NO:
DATE:
SCALE:
DRAWN BY:
CHECKED BY:
DATE:
REVISION:
PROJECT TITLE:
**'Now Canada'
29 Dwelling Units,
Program Support
Areas and
Administrative
Offices**
2829 7th Street
Nashville, B.C.

A4.3



1 SIDE ELEVATION - NORTH PERSPECTIVE
 SCALE: N/A

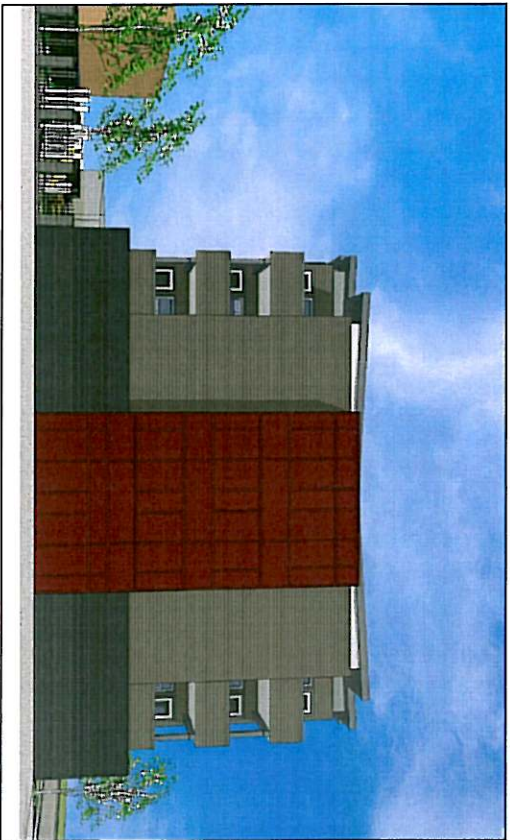

2 SIDE ELEVATION - SOUTH PERSPECTIVE
 SCALE: N/A



3 REAR OF BUILDING PERSPECTIVE
 SCALE: N/A



4 REAR OF BUILDING PERSPECTIVE
 SCALE: N/A

**PHILIP
 MACDONALD
 ARCHITECT
 INC.**
 328 UPLANDS DR
 KILGOMA BC
 CANADA V1W 4J7
 TEL (250) 784 4187
 FAX (250) 784 4887
 PHILIP@PHILIPMACDONALD.COM

DATE: 2022/10/08
DESIGNER: N/A
DATE: 2022/10/08
CLIENT: N/A
DATE: 2022/10/08
DEVELOPER: N/A

#	DATE	REVISION

PROJECT TITLE:
**'Now Canada'
 35 Dwelling Units,
 Program Support
 Areas and
 Administrative
 Offices**
 8828 7th Street
 Kelowna, B.C.

SHEET TITLE:
Perspectives

DATE: 2022/10/08
SCALE: N/A
PROJECT: N/A

A4.4



1 FRONT PERSPECTIVE

SCALE: N/A



2 FRONT PERSPECTIVE

SCALE: N/A



3 FRONT PERSPECTIVE

SCALE: N/A

**PHILIP
MACDONALD**
ARCHITECT
INC

326 UPLANDS DR
KELOWNA BC
CANADA V1W 4J7
TEL (250) 764 4197
FAX (250) 764 4937
PHILIP@PHILIPMAACDONALD.COM

SITE NUMBER:

GENERAL CONDITIONS

Consult with owner of site plan and
ensure that all work is done in
accordance with the site plan and
that the site plan is approved by
the appropriate authorities.
The project shall be done in
accordance with the site plan and
that the site plan is approved by
the appropriate authorities.
The project shall be done in
accordance with the site plan and
that the site plan is approved by
the appropriate authorities.

ARCHITECT SEAL

DATE	REVISION	BY
8 Oct. 2008	Issue Number	
1 Nov. 2008	Issued for Review	

PROJECT TITLE

'Now Canada'
326 Uplands Dr
Program Support
Areas and
Administrative
Offices
326 Uplands Dr
Kelowna, B.C.

SHEET TITLE

Perspectives

This document is the property of Philip Macdonald Architect Inc. It is to be used only for the project and location stated on the title block. It is not to be reproduced or transmitted in any form or by any means, electronic or mechanical, including photocopying, recording, or by any information storage and retrieval system, without the prior written permission of Philip Macdonald Architect Inc.

Scale: 1/8" = 1'-0"
Title: Perspectives
Sheet Number: 05
Date: 08/01/08
A4.5

now canada

2938 tutt street, kelowna, bc

colour - exterior treatment finish schedule



Countrylane Red



Navajo Beige

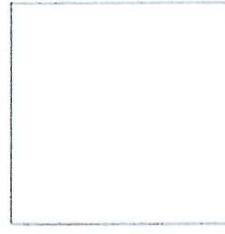

Arctic White



Iron Gray

James Hardie Smooth Panel Siding and Trim



Timber Bark

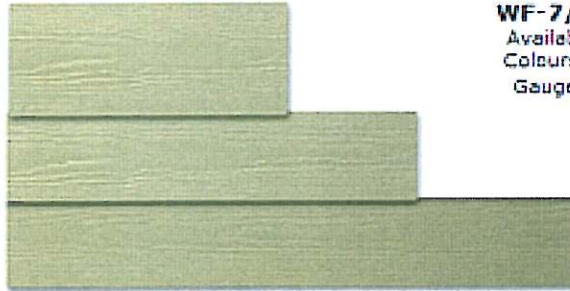

James Hardie Plank Lap Siding - Select Cedarmill finish shown above

WF-7/8"
Available
Colours &
Gauges

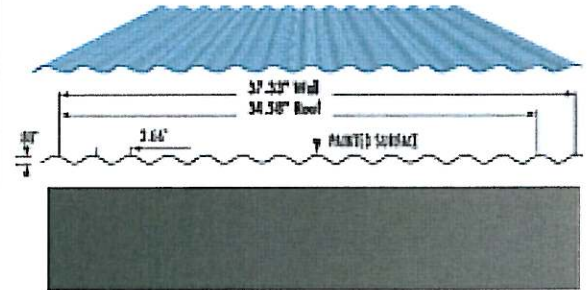

Westform Metals WF-7/8" Charcoal Grey



White Vinyl Windows
for Apartments

Blue Stained Pine (Beetle Kill Pine)
to enclose open air parking garage

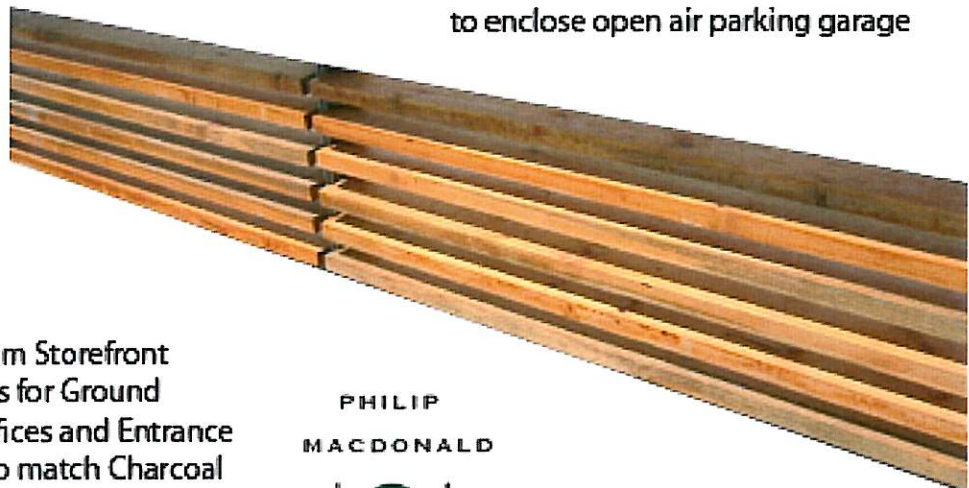

Aluminum Storefront
Windows for Ground
Floor Offices and Entrance
Colour to match Charcoal
Grey

PHILIP
MACDONALD

ARCHITECT
INC

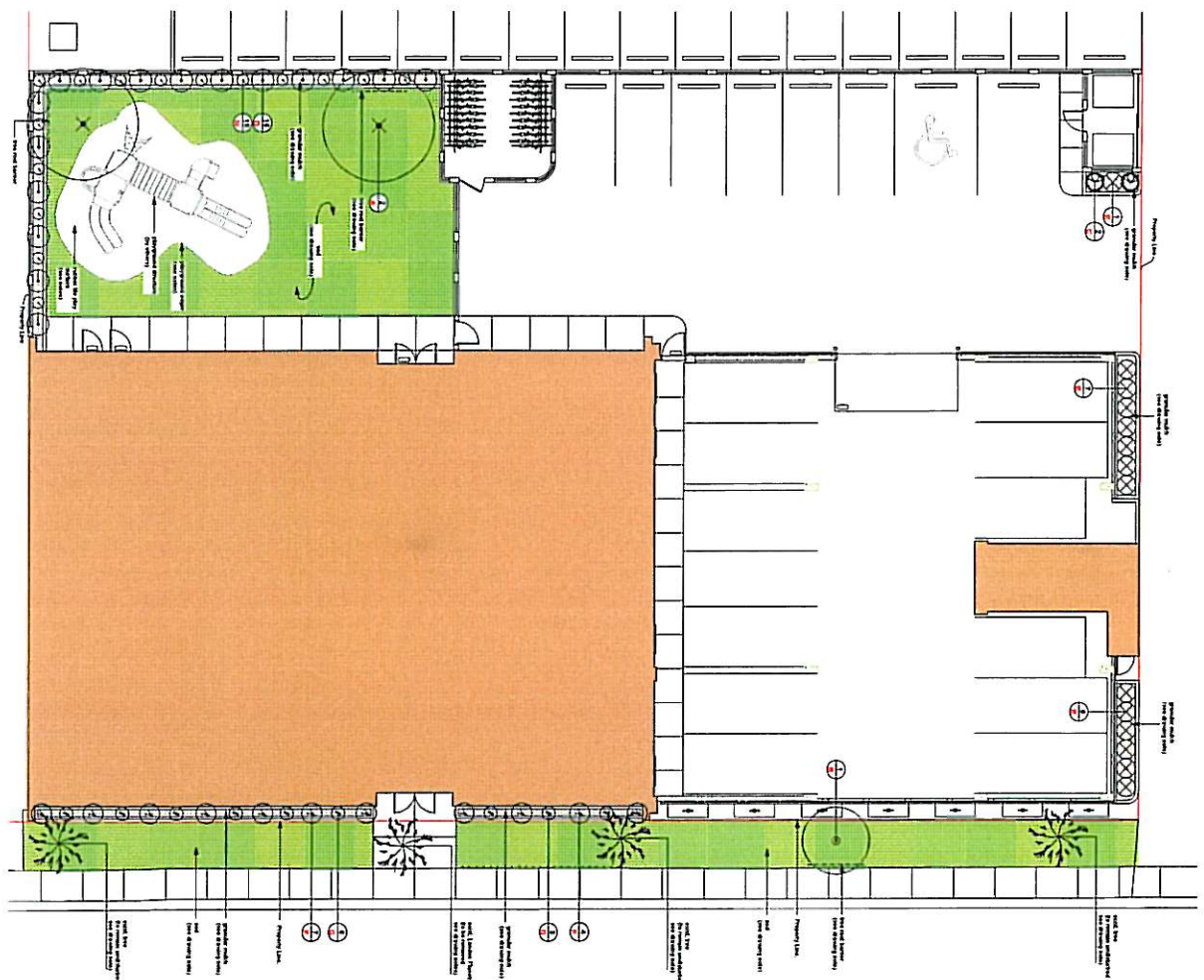

Planting Schedule (Table 1)

Plant Name	Quantity	Notes
1.
2.
3.
4.
5.
6.
7.
8.
9.
10.
11.
12.
13.
14.
15.

SCHEDULE
 This forms part of the development permit # DP08-0234

NOTES:
 1. All plants and materials to be provided by the contractor.
 2. All plants and materials to be provided by the contractor.
 3. All plants and materials to be provided by the contractor.
 4. All plants and materials to be provided by the contractor.
 5. All plants and materials to be provided by the contractor.
 6. All plants and materials to be provided by the contractor.
 7. All plants and materials to be provided by the contractor.
 8. All plants and materials to be provided by the contractor.
 9. All plants and materials to be provided by the contractor.
 10. All plants and materials to be provided by the contractor.
 11. All plants and materials to be provided by the contractor.
 12. All plants and materials to be provided by the contractor.
 13. All plants and materials to be provided by the contractor.
 14. All plants and materials to be provided by the contractor.
 15. All plants and materials to be provided by the contractor.

Now Canada
 Project No:
 Date:
 Scale:
 Drawing:

2438 TUTT STREET - EXISTING SITE PHOTOS



EXISTING SITE - LOOKING SOUTH



EXISTING SITE - LOOKING SOUTH



EXISTING SITE - LOOKING NORTH



EXISTING SITE - LOOKING SOUTHWEST



EXISTING SITE - LOOKING SOUTHWEST



EXISTING SITE - LOOKING WEST



EXISTING SITE - LOOKING WEST



EXISTING SITE - LOOKING SOUTH

**TUTT STREET
CONTEXT PHOTOS**



RATNER AND TUTT
SOUTHWEST CORNER



2418 TUTT STREET



WEST AND TUTT
NORTHWEST CORNER



2444 PANDOSY STREET



3001 TUTT STREET



555-554 GROVES AVENUE



555-554 GROVES AVENUE



3001 TUTT STREET



3022 TUTT STREET

PHILIP
MACDONALD
ARCHITECT
INC
326 UPLANDS DR
RELOWNA, BC
CANADA V1W 4J7
TEL (250) 784 4187
FAX (250) 784 4887
PHILIP@PMAARCHITECTS.COM

GENERAL CONDITIONS
Contract and Plans of this project are subject to the General Conditions of Contract for Construction, 1995 Edition, published by the British Columbia Association of Architects and Engineers. The General Conditions shall be used in conjunction with the Particular Conditions, which are attached to the Contract Documents. The General Conditions shall be read in conjunction with the Particular Conditions. The General Conditions shall be read in conjunction with the Particular Conditions. The General Conditions shall be read in conjunction with the Particular Conditions.

DATE:	ISSUED FOR:
8 Oct. 2008	Client Review
1 May 2008	Development / Special

#	DATE	REVISION

PROJECT TITLE:
'NOW Canada'
1500 West Hill
Program Support
Areas and
Administrative
Offices
2438 Tut Street
Kelowna, B.C.

Existing site photos
of 2438 Tut Street context
photos. The photos
were taken on 10/10/08
at 10:00 AM. The photos
were taken from the
southwest corner of
the site. The photos
were taken from the
southwest corner of
the site. The photos
were taken from the
southwest corner of
the site. The photos
were taken from the
southwest corner of
the site.

Scale: 1/4" = 1'-0"
Drawing: 10
Date: 10/10/08
Sheet: 10 of 10

A4.6

CITY OF KELOWNA
MEMORANDUM

Date: November 28, 2008
File No.: DP08-0234

To: Planning & Development Services Department (AW)

From: Development Engineering Manager

Subject: 2955 Pandosy Street Tutt Street Lot 2 Plan 15105 **NOW CANADA**

The Works & Utilities Department have the following comments and requirements associated with this application. The road and utility upgrading requirements outlined in this report will be a requirement of this development.

The Development Engineering Technologist for this project is John Filipenko. ASCT

City of Kelowna subdivision requirements for this development site were addressed in our report under file S08-0048

1. Domestic Water and Fire Protection

- (a) The developer's consulting mechanical engineer will determine the domestic, fire protection requirements of this proposed development, and establish hydrant requirements and service needs.
- (b) Upgrades to the existing water distribution system are anticipated to achieve the required fire flows. A watermain link between Pandosy Street and Tutt Street would likely be required.
- (c) Only one service will be permitted for this development. The applicant, at his cost, will arrange for the installation of a fire hydrant if required, and one new metered water service.
The estimated cost of this construction for bonding purposes is **\$58,000.00**

2. Sanitary Sewer

- (a) The developer's consulting mechanical engineer will determine the development requirements of this proposed development and establish the service needs. The existing lot has no sewer service. The applicant, at his cost, will arrange for the installation of one new larger service. Only one service will be permitted for this development. The estimated cost for construction for bonding purposes is **\$6,000.00**

3. Storm Drainage

- (a) The developer must engage a consulting civil engineer to provide a storm water management plan for the site, which meets the requirements of the City Storm Water Management Policy and Design Manual. The storm water management plan must also include a minimum basement elevation (MBE), if applicable, and provision of a storm drainage service for the development and /or recommendations for onsite drainage containment and disposal systems.

4. Road Improvements

- (a) Pandosy Street fronting this development is fully urbanized and there are no access modifications anticipated. If it is determined that access modifications must be made, additional bonding will be required.
- (b) Tutt Street fronting this development is fully urbanized. The proposed access modifications will require driveway letdown, curb and gutter removal and replacement. The cost for bonding purposes is **\$4,000.00**
- (c) The Public Lane fronting the development site is urbanized to a paved standard and no upgrades will be required as part of this development.

5. Electric Power and Telecommunication Services

- (a) The development site is within the Urban Town Center. Electrical and telecommunication services to this site as well as the local distribution wiring must be installed in an underground duct system. The existing building and the proposed new building must be connected by an underground service. It is the developer's responsibility to make a servicing application with the respective electric power, telephone and cable transmission companies to arrange for these services which would be at the applicant's cost.

6. Engineering

- (a) Road and utility construction design, construction supervision, and quality control supervision of all off-site and site services including on-site ground recharge drainage collection and disposal systems, must be performed by an approved consulting civil engineer. Designs must be submitted to the City Engineering Department for review and marked "issued for construction" by the City Engineer before construction may begin.

7. Geotechnical Report

- (a) As a requirement of this application and / or prior to issue of a building permit, the applicant must provide a comprehensive geotechnical report prepared by a Professional Engineer qualified in the field of hydro-geotechnical survey to address the following:
- (b) Area ground water characteristics.
- (c) Site suitability for development; i.e. unstable soils, etc.

- (d) Drill and/or excavate test holes on the site and install piezometers if necessary. Log test hole data to identify soil characteristics, identify areas of fill if any. Identify unacceptable fill material, analyze soil sulphate content, identify unsuitable underlying soils such as peat, etc. and make recommendations for remediation if necessary.
- (e) List extraordinary requirements that may be required to accommodate construction of roads and underground utilities as well as building foundation designs.

8. Survey Monuments and Iron Pins

- (a) If any legal survey monuments or property iron pins are removed or disturbed during construction, the developer will be invoiced a flat sum of \$1,200.00 per incident to cover the cost of replacement and legal registration. Security bonding will not be released until restitution is made.

9. Bonding and Levy Summary

(a) Bonding

Watermain and servicing	\$ 58,000.00
Sanitary service	\$ 6,000.00
Driveway removal	\$ 4,000.00
Total Bonding	\$ 68,000.00

NOTE: The bonding amounts shown above are comprised of estimated construction costs escalated by 140% to include engineering design and contingency protection and are provided for information purposes only. The owner should engage a consulting civil engineer to provide detailed designs and obtain actual tendered construction costs if he wishes to do so. Bonding for required off-site construction must be provided and may be in the form of cash or an irrevocable letter of credit, in an approved format.

The owner must also enter into a servicing agreement in a form provided by the City prior to issuance of a building permit.

10. Administration Charge

An administration charge will be assessed for processing of this application, review and approval of engineering designs and construction inspection. The administration charge is calculated as 3% of the total off-site construction costs, not including design. 5% GST will be added.

11. Site Related Issues

- (a) The site plan should illustrate the ability of vehicles to manoeuvre onto and off the site without requiring a reverse movement onto public roadways. If the development plan intends to accommodate larger vehicles, the site plan should be modified and illustrated accordingly.
- (b) A revised site access and egress design onto Pandosy Street and Tutt Street as well as the parking lot configuration must be submitted for approval by the City before issuance of a development Permit. This is required to guarantee that the requirements and the limitations of access and egress required by the City have been addressed to the City's satisfaction.

Steve Muenz, P. Eng.
Development Engineering Manager
JF/jf